

MODEL : LZH-1290/LZH-1290-4/LZH-1290-7

List No : 0460-05

PARTS LIST

Published:05/12/2017

CONTENTS

FRAME & MISCELLANEOUS COVER COMPONENTS	1
MAIN SHAFT & NEEDLE BAR COMPONENTS	5
LOWER SHAFT & HOOK SHAFT COMPONENTS	9
PRESSER FOOT & KNEE LIFTER COMPONENTS	11
FEED MECHANISM COMPONENTS.....	15
ZIGZAG REGULATOR COMPONENTS.....	19
THREAD TRIMMER COMPONENTS	23
REVERSE FEED COMPONENTS.....	27
OIL RECIEVER & KNEE LIFTER COMPONENTS	31
BELT COVER & BOBBIN WINDER COMPONENTS	33
EXCLUSIVE PARTS FOR LZH-1290-7	35
TABLE COMPONENTS	37
THREAD STAND COMPONENTS.....	39
ACCESSORIES PARTS COMPONENTS	41
GAUGE COMPONENTS.....	45
LIST FOR INFOMATION OF CHANGE (1).....	47
LIST FOR INFOMATION OF CHANGE (2).....	48
HOW TO MAKE USE OF THIS PARTS LIST	49

FRAME & MISCELLANEOUS COVER COMPONENTS

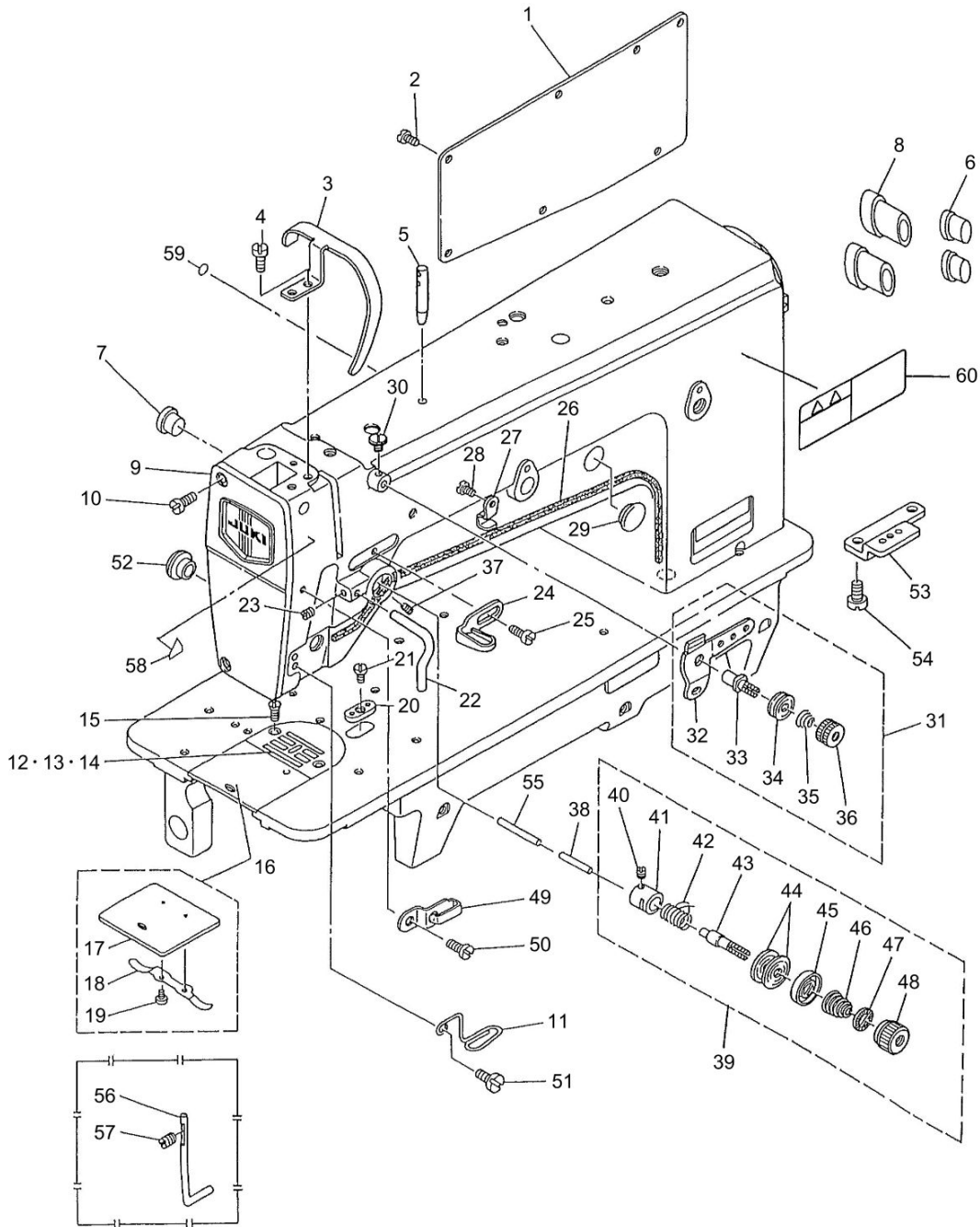

FRAME & MISCELLANEOUS COVER COMPONENTS

No.	Supply Code	Parts No.	Replacement	Parts name	Remarks	Choice	Step	Level	Cons	Qty	Rep. QTY
1		10957702		SIDE PLATE						1	
2	R	SS7110910SP	SS7110910TP	SCREW 11/64-40 L=8.5						7	1.00
3		10957801		THREAD TAKE-UP COVER						1	
4		SS7150740SP		SCREW 15/64-28 L=7						2	
5	R	B1114012000	22958300	THREAD GUIDE PIN						1	1.00
6		TA1050504R0		RUBBER PLUG						2	
7		TA1250504R0		RUBBER PLUG						1	
8		D2414141E00		LORD BUSHING						2	
9		10957652		FACE PLATE ASM.						1	
10	R	SS7110910SP	SS7110910TP	SCREW 11/64-40 L=8.5						2	1.00
11		10085405		FRAME THREAD GUIDE						1	
12		10093300		THROAT PLATE (8MM)						1	
13		10075505		THROAT PLATE (10M)	SELECTIVE PARTS					1	
14		10075703		THROAT PLATE (6M)	SELECTIVE PARTS					1	
15		SS2110920TP		SCREW 11/64-40 L=8.5						2	
16		10076057		BED SLIDE ASM.						1	
17	R	10004307	26314757	BED SLIDE				*		1	1.00
18		A1110007000		BRED SLIDE SPRING				*		1	
19		SS6060210SP		SCREW 3/32-56 L=1.9				*		2	
20		10076107		RULER HOLDER PLATE						1	
21		SS7110410SP		SCREW 11/64-40 L=4						1	
22		B1130141H00		THREAD GUIDE						1	
23	R	SS8110510SP	SS8110520TP	SCREW 11/64-40 L=5						1	1.00
24		D1126560E00A		ARM THREAD GUIDE A						1	
25		SS5090610SP		SCREW 9/64-40 L=6						1	
26		10321701		OIL RETURN WICK						1	
27		B3508512000		OIL FELT HOLDER						1	
28		SS7110410SP		SCREW 11/64-40 L=4						1	
29		TA1750502R0		RUBBER PLUG D=17.5 L=5						1	
30		SS7110710SP		SCREW 11/64-40 L=7						1	
31		10088052		FIRST TENTION POST ASM.						1	
32		10088003		THREAD GUIDE				*		1	
33	R	10078509	10088052	FIRST TENTION POST				*		1	1.00
34	R	B3214047000	22945802	BOBBIN WINDER TENSION DISC				*		2	1.00
35		D3168555H0B		TENSION SPRING NO.1				*		1	
36		B3216047000		BOBBIN WINDER TENSION NUT				*		1	
37		SS8110750SP		SCREW 11/64-40 L= 6.5						1	
38		B3118552G00		TENSION RELEASE PIN						1	
39	R	11073657	22962054	THREAD TENSION ASM.						1	1.00
40		SS8090670SP		SCREW 9/64-40 L=5.5				*		1	
41	R	B3111126000	22945307	TENSION POST SOCKET				*		1	1.00
42	R	B3128012000	22921605	TAKE-UP SPRING				*		1	1.00
43		B3115552000		TENSION POST				*		1	
44	R	B3126012000	22921506	THREAD TENSION DISK				*		2	1.00
45		B3132552000		THREAD TENSION DISK PRESSER				*		1	
46		B3114232000		THREAD TENSION SPRING				*		1	

FRAME & MISCELLANEOUS COVER COMPONENTS

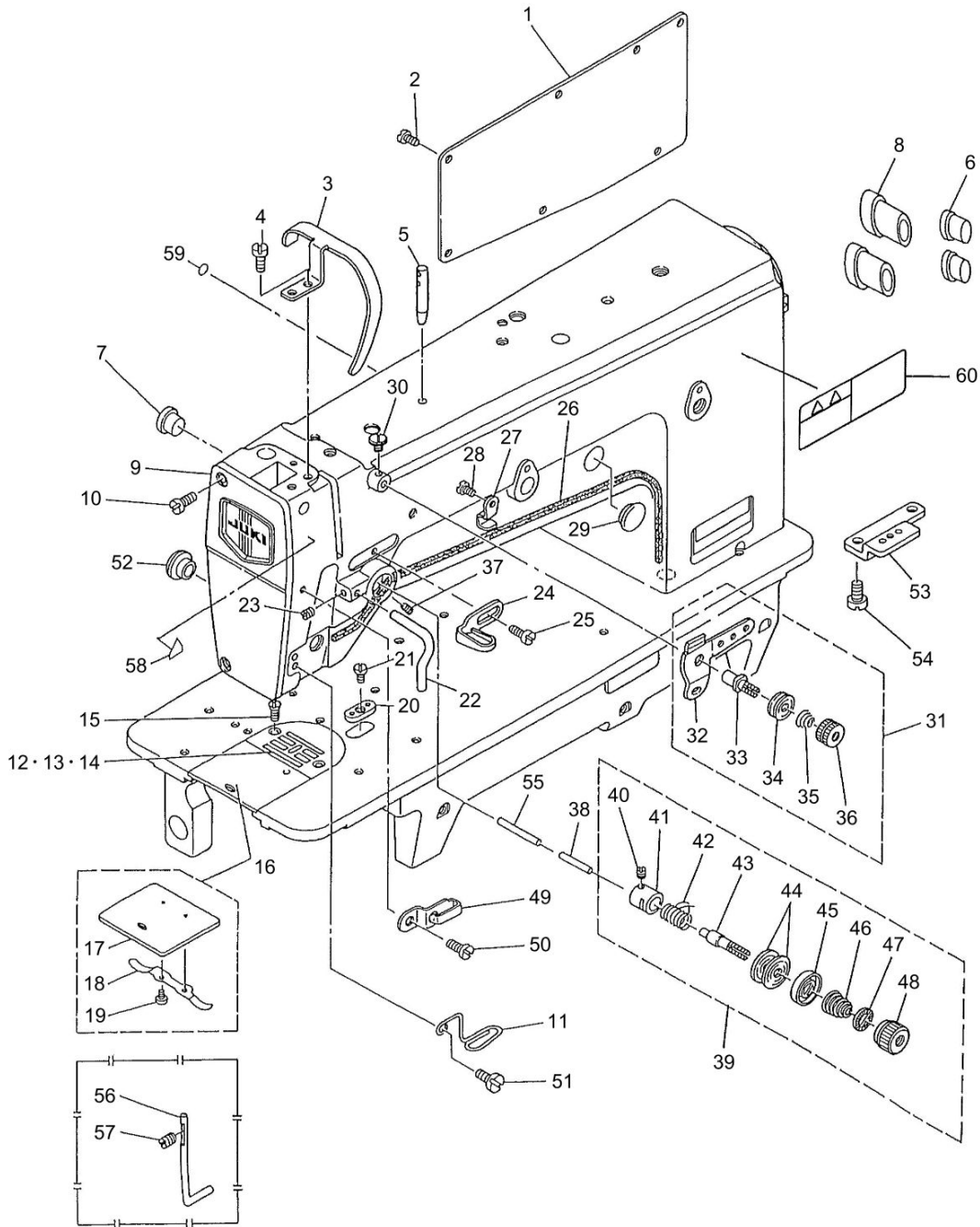

FRAME & MISCELLANEOUS COVER COMPONENTS

No.	Supply Code	Parts No.	Replacement	Parts name	Remarks	Choice	Step	Level	Cons	Qty	Rep. QTY
47		B3120125000		ROTATING STOPPER				*		1	
48		11072204		TENSION NUT				*		1	
49		B111851200E		THREAD GUIDE E						1	
50		SS5090610SP		SCREW 9/64-40 L=6						1	
51		SS5090610SP		SCREW 9/64-40 L=6						1	
52		TA2050406R0		RUBBER PLUG						1	
53		10085504		RULER HOLDER	FOR LZH-1290					1	
54		SS7150910TP		SCREW 15/64-28 L=9	FOR LZH-1290					2	
55		10088508		PIN	FOR LZH-1290					1	
56		10078707		THREAD GUIDE	SELECTIVE PARTS					1	
57		SS8150710TP		SCREW 15/64-28 L=7	SELECTIVE PARTS					1	
58		CM300200001		ATTENTION SEAL						1	
59		22901805		GROUND MARK						1	
60		CM301300001		SAFETY LABEL						1	

MAIN SHAFT & NEEDLE BAR COMPONENTS

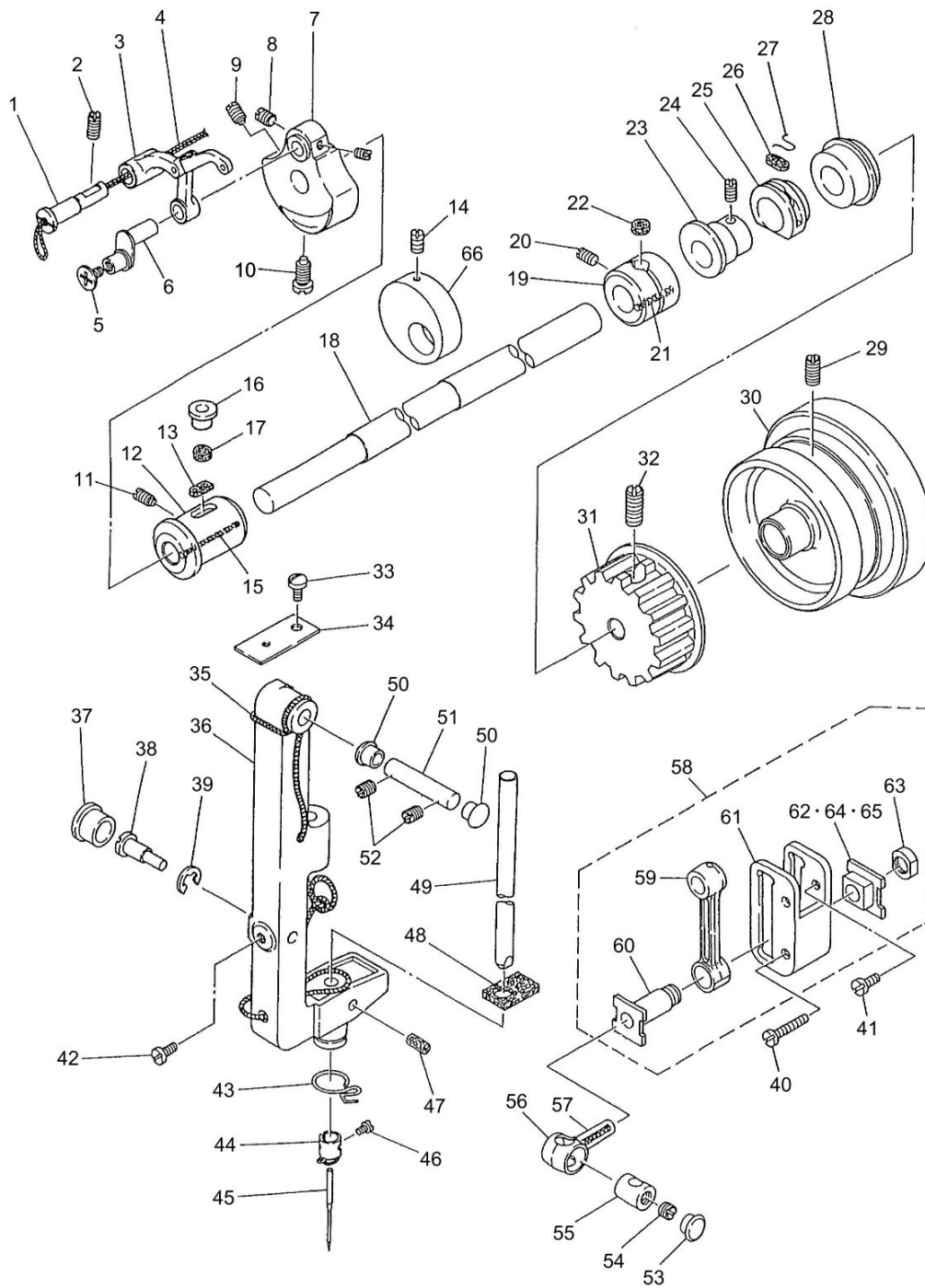

MAIN SHAFT & NEEDLE BAR COMPONENTS

No.	Supply Code	Parts No.	Replacement	Parts name	Remarks	Choice	Step	Level	Cons	Qty	Rep. QTY
1		B1913271000		TAKE-UP LEVER PIN						1	
2		SS8151550SP		SCREW15/64-28L=15						1	
3		10076255		THREAD TAKE-UP LEVER ASM.						1	
4		CQ202000000		OIL WICK						.3	
5	R	B1208027000	B1903552000	END SCREW						1	1.00
6		B1209027000		NEEDLE BAR CRANK						1	
7		10076602		COUNTERWEIGHT						1	
8		SS8660610TP		SCREW 1/4-40 L=6						2	
9		SS8681130SP		SCREW 9/32-28 L=11						1	
10		SS7681750TP		SCREW 9/32-28 L=16.5						1	
11		SS8151550SP		SCREW15/64-28L=15						1	
12		B1202009000		BUSHING, FRONT						1	
13		B1203012000		OIL FELT						1	
14		SS8151550SP		SCREW15/64-28L=15						2	
15		CQ202000000		OIL WICK						.1	
16		B1156115000		RUBBER PLUG						1	
17		B3517009000		OIL FELT REAR						1	
18		10076404		MAIN SHAFT						1	
19	D	B1203241H00		BUSHING, INTERMEDIATE						1	
20		SS8151150TP		SCREW 15/64-28 L=10.5						1	
21		CQ252000000		OIL WICK						.1	
22		B1203051000		OIL FELT						1	
23		B1211141H00		FEED ECCENTRIC CAM						1	
24	R	SS8150710SP	SS8150710TP	SCREW 15/64-28 L=7						2	1.00
25		B1211226000		ECCENTRIC RETAINER HOUSING						1	
26		B1212012000		OIL FELT						1	
27		B1213012000		FELT RETAINER						1	
28		SB120000200		BEARING 20X42						1	
29		SS8151550SP		SCREW15/64-28L=15						2	
30		10958106		HAND WHEEL						1	
31		10076750		SPROCKET WHEEL ASM. UPPER						1	
32		SS8681650TP		SCREW 9/32-28 L=16						2	
33		SS5110810SP		SCREW 11/64-40 L=8						1	
34		10958205		COVER						1	
35		CQ202000000		OIL WICK						.5	
36		10077303		NEEDLE BAR FRAME						1	
37		TA1050504R0		RUBBER PLUG						1	
38		B1429027000		ECCENTRIC STUD						1	
39		RE0600000K0		E-RING 6						1	
40		SS7112420SP		SCREW11/64-40L=24						1	
41	R	SS7110910SP	SS7110910TP	SCREW 11/64-40 L=8.5						1	1.00
42		SS7110710SP		SCREW 11/64-40 L=7						1	
43		B1419155000		NEEDLE BAR THREAD GUIDE						1	
44		10088706		NEEDLE BAR THREAD GUIDE						1	
45		MC191801000		NEEDLE SY1906#100						1	
46		SS7080510TP		SCREW 1/8-44 L=4.5						1	

MAIN SHAFT & NEEDLE BAR COMPONENTS

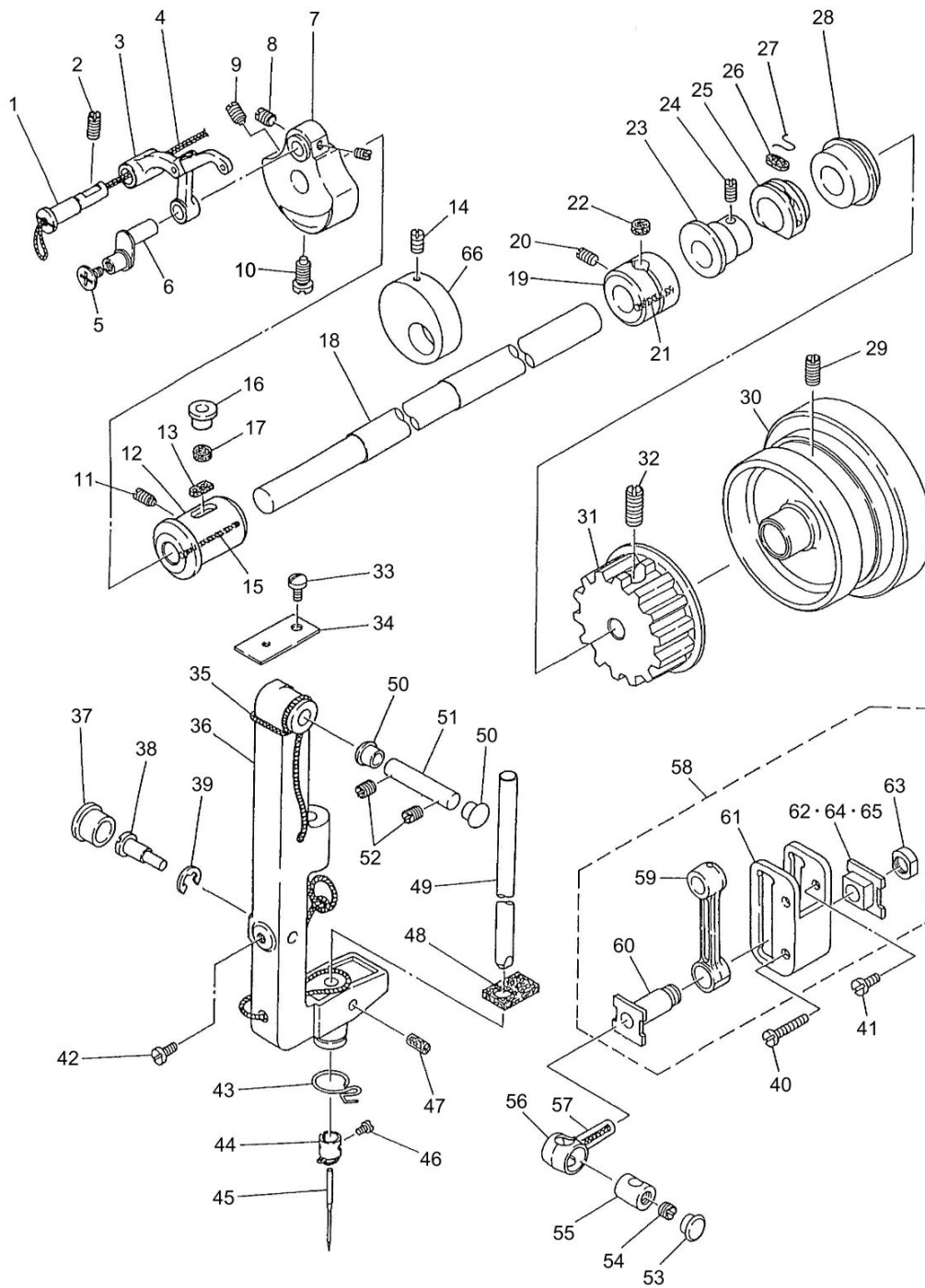

MAIN SHAFT & NEEDLE BAR COMPONENTS

No.	Supply Code	Parts No.	Replacement	Parts name	Remarks	Choice	Step	Level	Cons	Qty	Rep. QTY
47		B1432027000		OIL PAD ROLLER						1	
48		10077600		FELT						1	
49		10078608		NEEDLE BAR						1	
50		TA0850604R0		RUBBER PLUG						2	
51		10077402		NEEDLE BAR FRAME SHAFT						1	
52	R	SS8150710SP	SS8150710TP	SCREW 15/64-28 L=7						1	1.00
53		TA1050604R0		RUBBER PLUG						1	
54		SS8150410TP		SCREW 15/64-28 L= 4.0						1	
55		10077808		BUSHING						1	
56		10094001		NEEDLE BAR CONNECTION						1	
57		CQ202000000		OIL WICK						.1	
58		10090553		NEEDLE ROD CLAMP GUIDE ASM.						1	
59		10077907		NEEDLE BAR CRANK ROD				*		1	
60	R	10094308	10090553	GUIDE SLIDER				*		1	1.00
61		10090504		POSITION BLOCK				*		1	
62	D	10094506		SLIDER B				*		1	
63		10097400		NUT				*		1	
64		10094407		SLIDER A	SELECTIVE PARTS			*		1	
65	D	10094605		SLIDER C	SELECTIVE PARTS			*		1	
66	D	B1235271000		AUXILIARY COUNTERWEIGHT						1	

LOWER SHAFT & HOOK SHAFT COMPONENTS

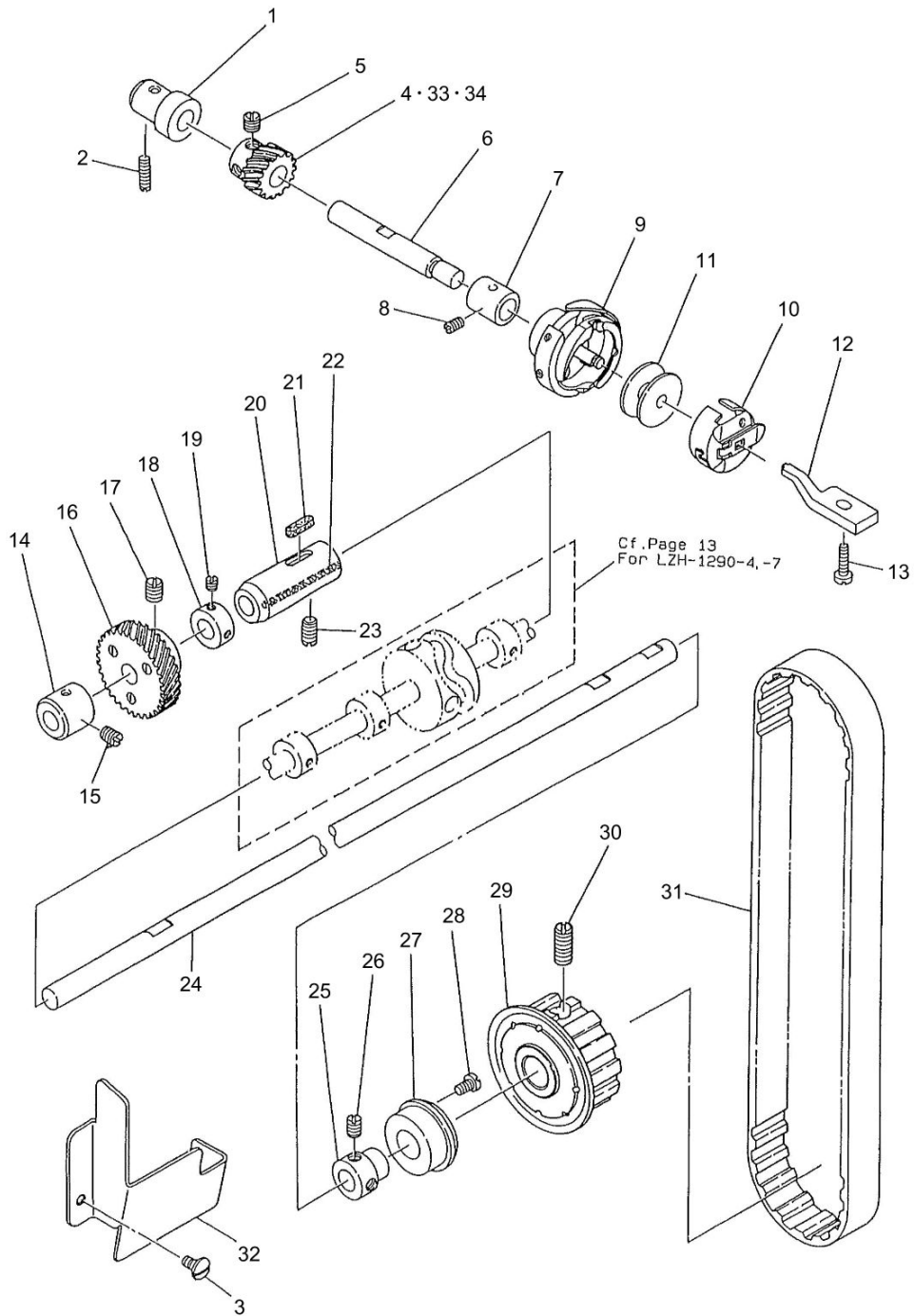

LOWER SHAFT & HOOK SHAFT COMPONENTS

No.	Supply Code	Parts No.	Replacement	Parts name	Remarks	Choice	Step	Level	Cons	Qty	Rep. QTY
1		10098804		HOOK DRIVING SHAFT BUSHING						1	
2		SS8111610SP		SCREW 11/64-40 L=15.5						1	
3		SS7110510SP		SCREW 11/64-40 L=5						2	
4		10111904		HOOK SHAFT GEAR						1	
5		SS8660530TP		SCREW 1/4-40 L= 4.5						3	
6		10079606		HOOK SHAFT						1	
7		10079705		BUSHING, FRONT						1	
8		SS8110750SP		SCREW 11/64-40 L= 6.5						1	
9		10078954		HOOK ASM.						1	
10		10080059		BOBBIN CASE ASM.						1	
11		10080604		BOBBIN, ALMINIUM						1	
12		10088102		BOBBIN CASE POSI- TIONING FINGER						1	
13		SS6111010TP		SCREW 11/64-40 L= 9.5						1	
14		10080307		BUSHING,						1	
15	R	SS8150710SP	SS8150710TP	SCREW 15/64-28 L=7						1	1.00
16		10098259		LOWER SHAFT SCREW GEAR						1	
17		SS8660810TP		SCREW 1/4-40 L=8						2	
18	R	CS0950816SH	CS0950810SH	THRUST COLLAR D=9.5 W=8						1	1.00
19		SS8110410TP		SCREW 11/64-40 L= 3.5						2	
20		10080406		BUSHING, INTERMEDIATE						1	
21		B1806038000		OIL FELT						1	
22		CQ202000000		OIL WICK						.1	
23		SS8151230SP		SCREW 15/64-28L=12						1	
24		10079804		HOOK DRIVING SHAFT						1	
25	D	B1804512000		THRUST COLLAR						1	
26	R	SS8150710SP	SS8150710TP	SCREW 15/64-28 L=7						2	1.00
27		B1813512000		HOOK DRIVING SHAFT BEARING						1	
28		SS7110830SP		SCREW 11/64-40 L= 7.5						1	
29		10076859		SPROCKET WHEEL ASM. LOWER						1	
30		SS8681950SP		SCREW 9/32-28 L=19						2	
31		10078103		TIMING BELT						1	
32	D	10098903		OIL SHIELD						1	
33		40029634		HOOK SHAFT SCREW GEAR	SELECTIVE PARTS					1	
34		40031408		HOOK SHAFT SCREW GEAR	SELECTIVE PARTS					1	

PRESSER FOOT & KNEE LIFTER COMPONENTS

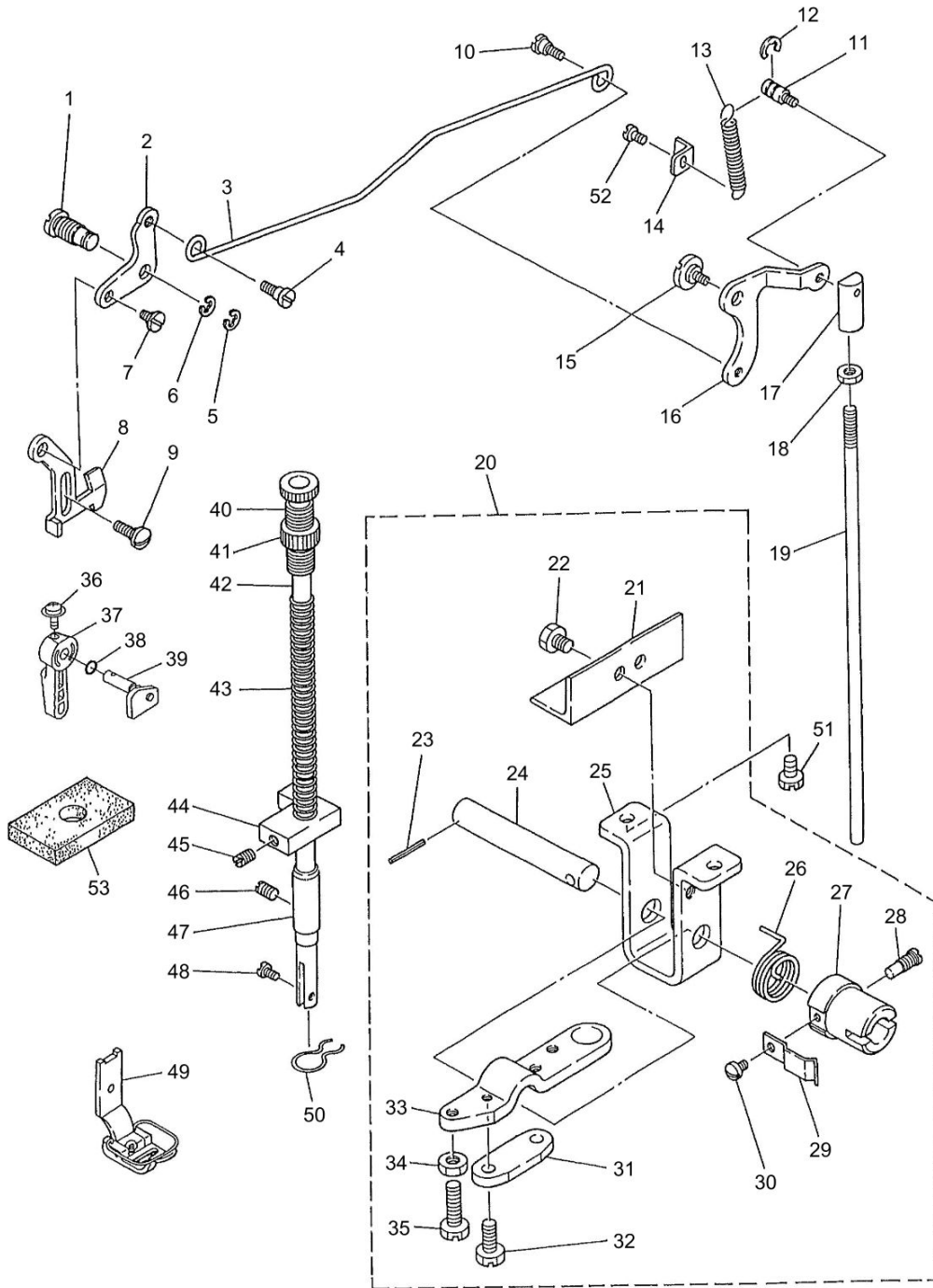

PRESSER FOOT & KNEE LIFTER COMPONENTS

No.	Supply Code	Parts No.	Replacement	Parts name	Remarks	Choice	Step	Level	Cons	Qty	Rep. QTY
1		B1517552000		HINGE PIN						1	
2		10105609		LIFTING LEVER LINK, LEFT						1	
3		10081206		LIFTING LEVER CONNECTING ROD						1	
4		SD0600403TP		HINGE SCREW						1	
5		RE0600000K0		E-RING 6						1	
6		B1523226000		SNAP RING						1	
7		SD0630301SP		HINGE SCREW D=6.35 H=3						1	
8		10080703		LIFTING LEVER						1	
9		SD0630275SP		HINGE SCREW D= 6.35 H= 2.7						1	
10		SD0600403TP		HINGE SCREW						1	
11		B3418555000		SWIVEL SCREW						1	
12		RE0500000K0		E-RING						1	
13		B3417552000		LIFTING LEVER LINK SPRING						1	
14		B1113210000		AUXILIARY COVER SUPPORT						1	
15		SD0700332SP		HINGE SCREW D= 7 H= 3.5						1	
16		B3414555000		LIFTING LEVER LINK ARM						1	
17		B3416555000		SWIVEL						1	
18		NS6620310SP		NUT 3/16-32						1	
19		B341551200A		CONNECTING ROD, VERTICAL						1	
20		10081453		KNEE LIFTER LEVER ASM.						1	
21		10081503		KNEE LIFTER LEVER PLATE				*		1	
22		SS9150860SP		SCREW 15/64-28 L=8				*		2	
23		PS0200202K0		SPRING PIN 2.0X20				*		1	
24	D	10081602		KNEE PRESS ROD, A				*		1	
25		10081404		KNEE LIFTER LEVER BASE				*		1	
26		B3429521000		KNEE PRESS SPRING				*		1	
27		B3430521000		KNEE PRESS JOINT				*		1	
28		SS7151550SP		SCREW 15/64-28 L=14.5				*		1	
29		B3428521000		PRESSER SPRING				*		1	
30	R	SS7090520SP	SS7090520TP	SCREW 9/64-40 L= 4.5				*		1	1.00
31		B3424521000		ROTATING LEVER A				*		1	
32		SS9151440CP		SCREW 15/64-28 L=14				*		2	
33		B3425521000		ROTATING LEVER B				*		1	
34		NS6150310SP		NUT 15/64-28				*		2	
35		SS9152130CP		SCREW 15/64-28 L=20.5				*		2	
36		B1521555000		SCREW						1	
37		22907802		HAND LIFTER						1	
38		RO037180100		RUBBER RING						1	
39		10081362		PRESSER LIFTING CAM ASM.						1	
40		B1509141H00		PRESSER SPRING REGULATOR						1	
41	R	22907604	22907554	PRESSER SPRING REGULATOR NUT						1	1.00
42		B1501241H00		PRESSER BAR						1	
43	D	B1505012B00		PRESSER SPRING (B)						1	
44		10099000		PRESSER BAR GUIDE BRACKET						1	
45	R	SS8150710SP	SS8150710TP	SCREW 15/64-28 L=7						1	1.00
46	R	SS8150710SP	SS8150710TP	SCREW 15/64-28 L=7						1	1.00

PRESSER FOOT & KNEE LIFTER COMPONENTS

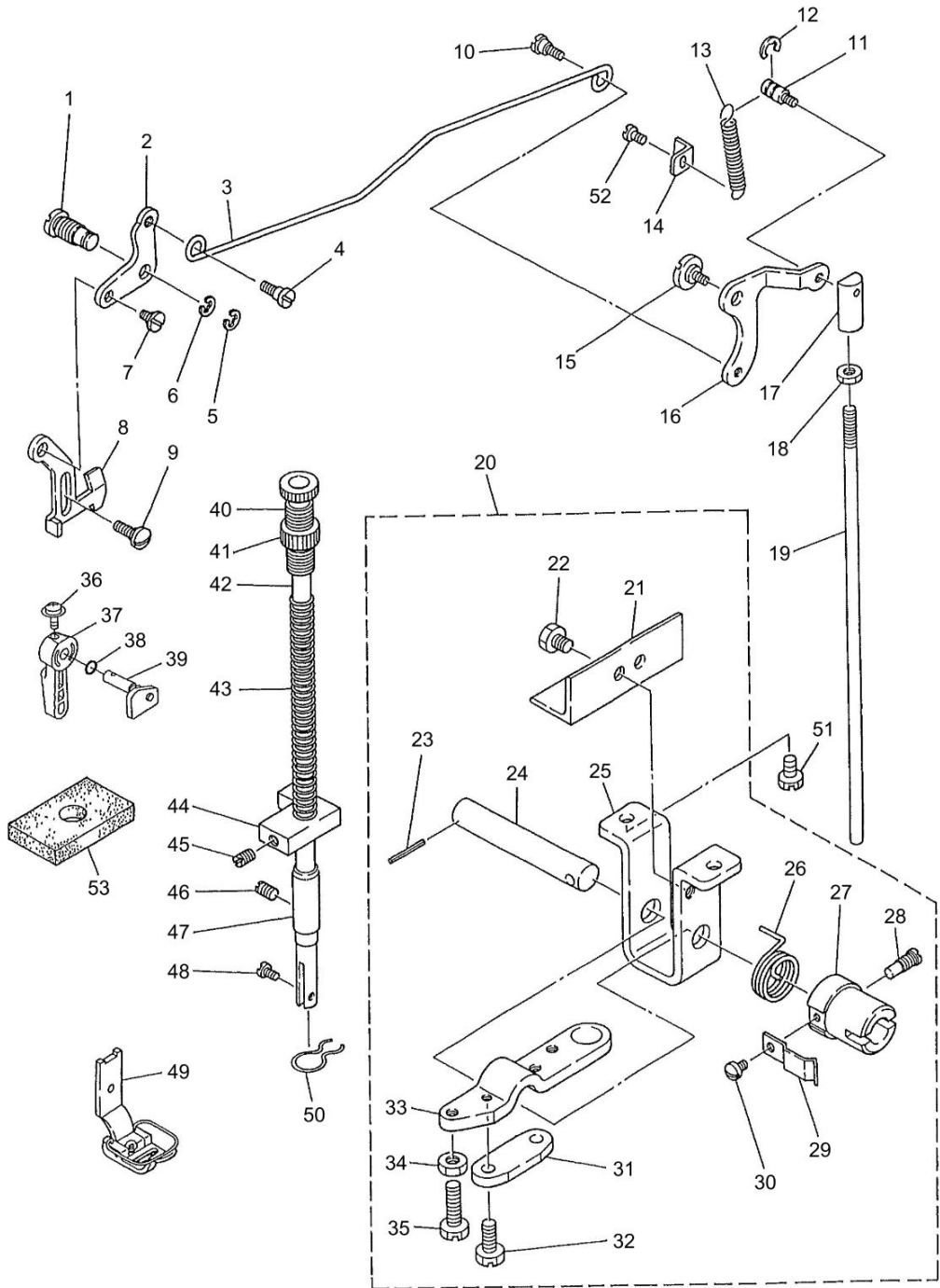

PRESSER FOOT & KNEE LIFTER COMPOPONENTS

No.	Supply Code	Parts No.	Replacement	Parts name	Remarks	Choice	Step	Level	Cons	Qty	Rep. QTY
47		B1510450000		BUSHING, LOWER						1	
48		SS6090910TP		SCREW 9/64-40 L=9						1	
49		10086353		PRESSER 8MM (ASM.)						1	
50		22925101		OIL FELT PRESSER						1	
51		SS9151440CP		SCREW15/64-28L=14						2	
52		SS7110710SP		SCREW 11/64-40 L=7						1	
53		10081800		OIL FELT						1	

FEED MECHANISM COMPONENTS

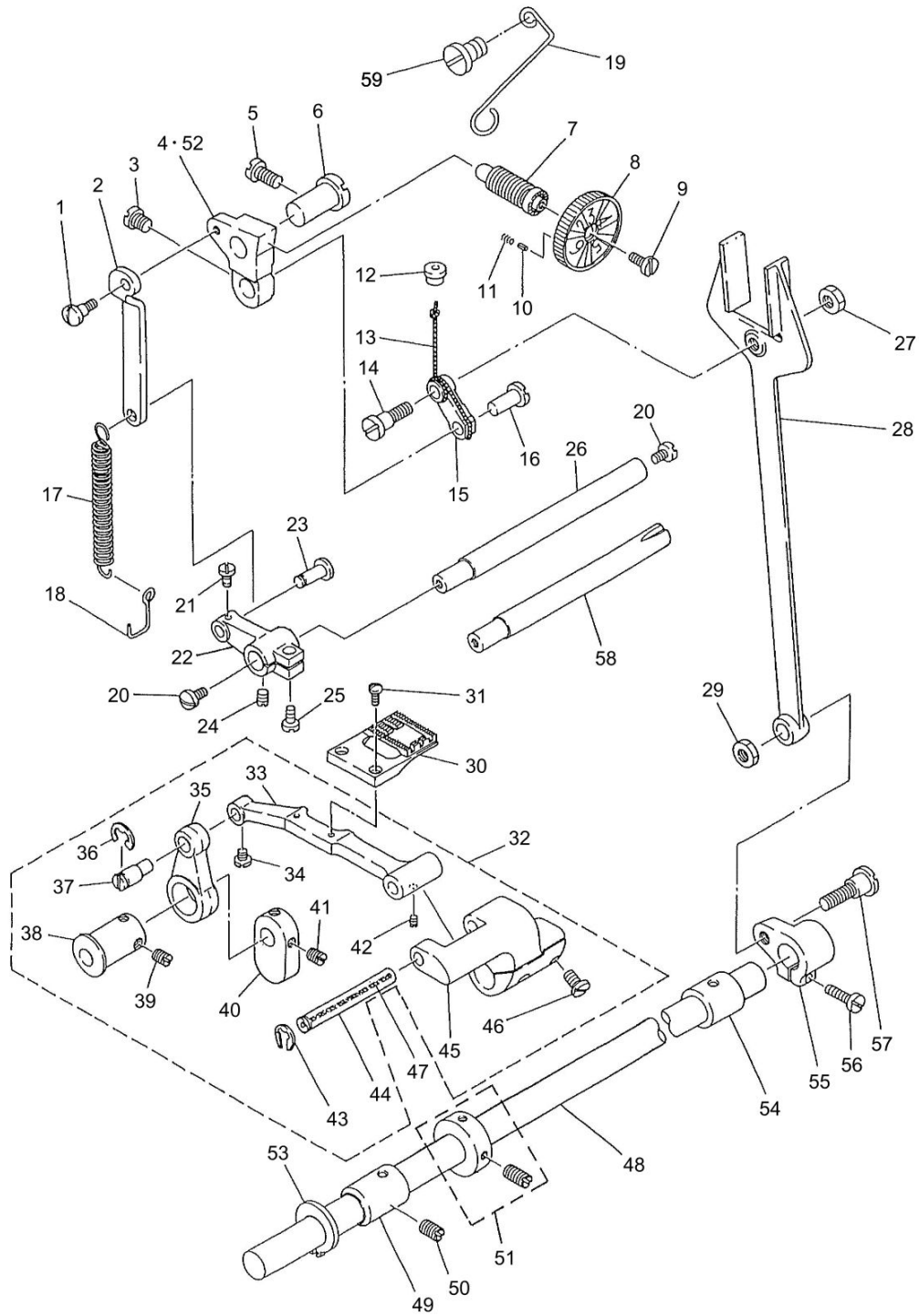

FEED MECHANISM COMPONENTS

No.	Supply Code	Parts No.	Replacement	Parts name	Remarks	Choice	Step	Level	Cons	Qty	Rep. QTY
1		SD0640391TP		HINGE SCREW D= 6.35 H= 3.9						1	
2		10083103		CONNECTING ROD						1	
3		SS6660710TP		SCREW 1/4-40 L=7						1	
4		10082709		FEED REGULATOR						1	
5		SS6151220SP		SCREW 15/64-28 L=11.5						1	
6		B1622141H00		HINGE PIN						1	
7		10082808		FEED REGULATOR SCREW						1	
8		10082907		FEED DIAL						1	
9		SS6121050SP		SCREW 3/16-28 L=9.5						1	
10		22912000		FEED REGULATOR PIN						1	
11		22912109		FEED REGULATOR PIN SPRING						1	
12		B1156115000		RUBBER PLUG						1	
13		CQ202000000		OIL WICK						.3	
14		SD0950802SH		HINGE SCREW D= 9.53 H= 8						1	
15		B2119271B00		ZIGZAG REGULATOR LINK (B)						1	
16		B1618226000		HINGE PIN						1	
17		10087906		TENTION SPRING						1	
18		10089415		SPRING HOOK						1	
19		10081016		OIL WICK PRESSER						1	
20		SS7620750SP		SCREW 3/16-32 L=6.5						2	
21	R	SS7110910SP	SS7110910TP	SCREW 11/64-40 L=8.5						1	1.00
22		B16275550A0		CRANK ASM.						1	
23		B1628555000		TENSION SPRING S- USPENSION STUD						1	
24	R	SS8150710SP	SS8150710TP	SCREW 15/64-28 L=7						1	1.00
25		SS6121210SP		SCREW 3/16-28 L=12						1	
26		10089803		REVERSE FEED						1	
27		NS6680410SP		NUT 9/32-28						1	
28		B1614141H00		PITMAN						1	
29		NS6680410SP		NUT 9/32-28						1	
30		10083301		FEED DOG (10M)						1	
31		SS4080620TP		SCREW 1/8-44 L=6						2	
32		10082055		FEED BAR ASM.						1	
33		10082006		FEED BAR				*		1	
34		SS8110410TP		SCREW 11/64-40 L= 3.5				*		1	
35		10083202		REAR CRANK				*		1	
36		RE0600000K0		E-RING 6				*		1	
37		10082105		ECCENTRIC SHAFT				*		1	
38		10082204		DRIVING CAM				*		1	
39	R	SS8150710SP	SS8150710TP	SCREW 15/64-28 L=7				*		2	1.00
40		10081107		THRUST COLLAR				*		1	
41		SS8150510TP		SCREW 15/64-28 L= 4.7				*		2	
42		SS8110320SP		SCREW 11/64-40 L= 3.2				*		1	
43		RE0500711KP		SNAP RING 5				*		1	
44		B1604012000A		FEED BAR SHAFT				*		1	
45		10082303		FEED BAR CRANK				*		1	
46		SS6121210SP		SCREW 3/16-28 L=12				*		2	

FEED MECHANISM COMPONENTS

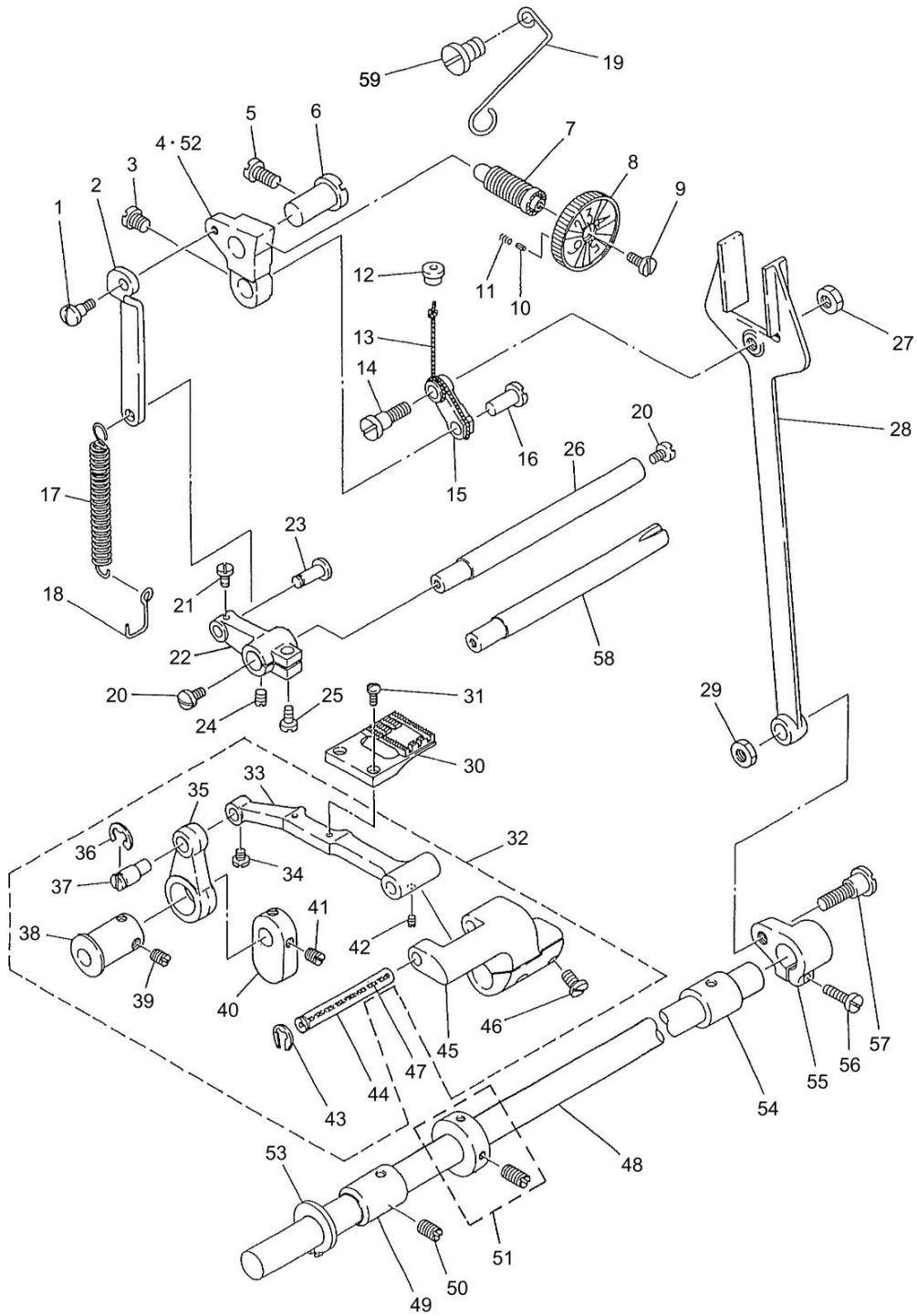

FEED MECHANISM COMPONENTS

No.	Supply Code	Parts No.	Replacement	Parts name	Remarks	Choice	Step	Level	Cons	Qty	Rep. QTY
47		CQ202000000		OIL WICK						.2	
48		10082410		FEEDROCKERSHAFT						1	
49		10083608		BUSHING						1	
50	R	SS8151150SP	SS8151150TP	SCREW 15/64-28 L=10.5						1	1.00
51		CS140101BSP		THRUST HOLDER ASM.						1	
52		10959005		FEED REGULATOR B						1	
53		RC1400001KP		C-SHAPED SNAP RING						1	
54		10082501		BUSHING, REAR						1	
55		10082600		FEEDROCKERSHAFT						1	
56		SS6121610SP		SCREW 3/16-28 L=15.5						1	
57		SD1020961SP		HINGE SCREW D=10.2 H=9.6						1	
58		10083004		LEVER SHAFT	FOR LZH-1290					1	
59		SS7110510SP		SCREW 11/64-40 L=5						1	

ZIGZAG REGULATOR COMPONENTS

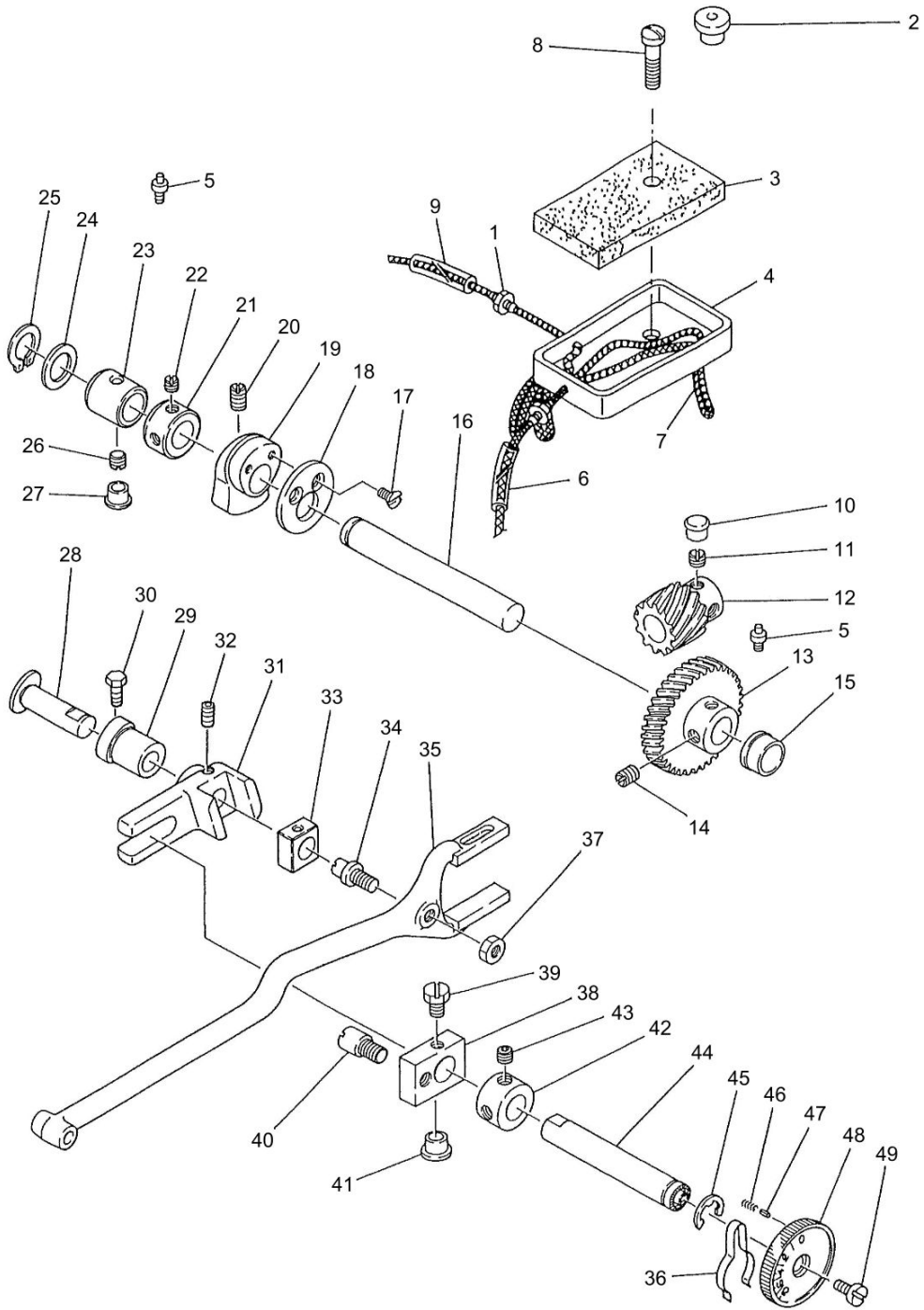

ZIGZAG REGULATOR COMPONENTS

No.	Supply Code	Parts No.	Replacement	Parts name	Remarks	Choice	Step	Level	Cons	Qty	Rep. QTY
1		SQ1150451MZ		CONNECTING SCREW						2	
2		B1156115000		RUBBER PLUG						1	
3		B8218241H00		OIL PAD						1	
4		10081917		OIL BASIN						1	
5		SQ1110401MZ		CONNECTING SCREW						2	
6		BP300000000		VINYL PIPE						.1	
7		CQ202000000		OIL WICK						.4	
8		SS7112420SP		SCREW 11/64-40L=24						2	
9		BP300000000		VINYL PIPE						.2	
10		TA1250504R0		RUBBER PLUG						1	
11		SS8660530TP		SCREW 1/4-40 L= 4.5						2	
12		B2101271000		BEVEL GEAR SMALL						1	
13		B21022710A0		BEVEL GEAR ASM., LARGE						1	
14		SS8660810TP		SCREW 1/4-40 L=8						2	
15		10084804		BUSHING, A						1	
16		10083905		BEVEL GEAR SHAFT						1	
17		SS1110840SP		SCREW 11/64-40 L=8						2	
18		10084101		GUIDE PLATE						1	
19		10098507		ZIGZAG TRIANGULAR CAM						1	
20	R	SS8151150SP	SS8151150TP	SCREW 15/64-28 L=10.5						1	1.00
21	D	CS1281012SH		THRUST COLLAR D=12.8 W=10						1	
22	R	SS8150410SP	SS8150410TP	SCREW 15/64-28 L=4						2	1.00
23		10084903		BUSHING, B						1	
24		WP1302501SE		WASHER M12						1	
25		RC1200001KP		C-SHAPED SNAP RING						1	
26		SS8660942TP		SCREW 1/4-40 L= 8.5						1	
27		TA0850604R0		RUBBER PLUG						1	
28		10083806		SHAFT						1	
29		10084408		ECCENTRIC BUSHING						1	
30		SS9151420TP		BOLT 15/64-28 L=14						1	
31		10084309		ZIGZAG REGULATOR LINK						1	
32		SM8060552TP		SCREW M6 L=5						1	
33	D	10084200		ECCENTRIC SLIDER						1	
34		B1618241H00		HINGE SCREW, B						1	
35		B2126027000		NEEDLE BAR FRAME PITMAN						1	
36		10097301		ZIGZAG REGULATOR STOPPER						1	
37		NS6680320SP		NUT 9/32-28						1	
38		10084507		ZIGZAG REGULATOR BRACKET						1	
39		SS9150860SP		SCREW 15/64-28 L=8						1	
40		B1617241H00		HINGE SCREW, A						1	
41		TA0850604R0		RUBBER PLUG						1	
42		CS1201011SH		THRUST COLLAR D=12 W=10						1	
43		SS8660512TP		SCREW 1/4-40 L=5						2	
44		10084606		ZIGZAG REGULATOR STUD						1	
45		RE0900000K0		E-RING 9						1	
46	R	B1148555000	22912109	SPRING						1	1.00

ZIGZAG REGULATOR COMPONENTS

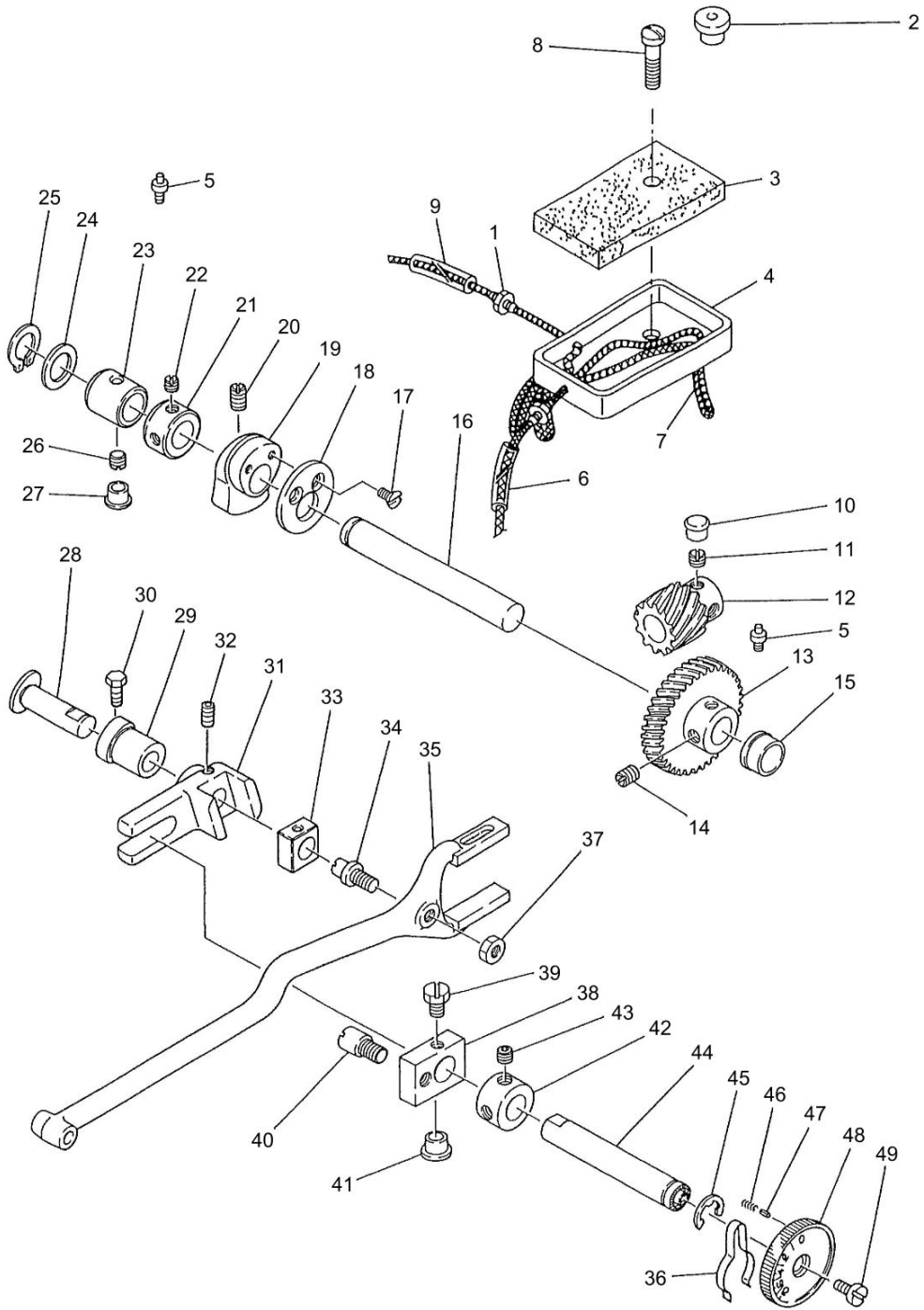

ZIGZAG REGULATOR COMPONENTS

No.	Supply Code	Parts No.	Replacement	Parts name	Remarks	Choice	Step	Level	Cons	Qty	Rep. QTY
47		22912000		FEED REGULATOR PIN						1	
48		10098408		DIAL (8MM)						1	
49		SS6121050SP		SCREW 3/16-28 L=9.5						1	

THREAD TRIMMER COMPONENTS

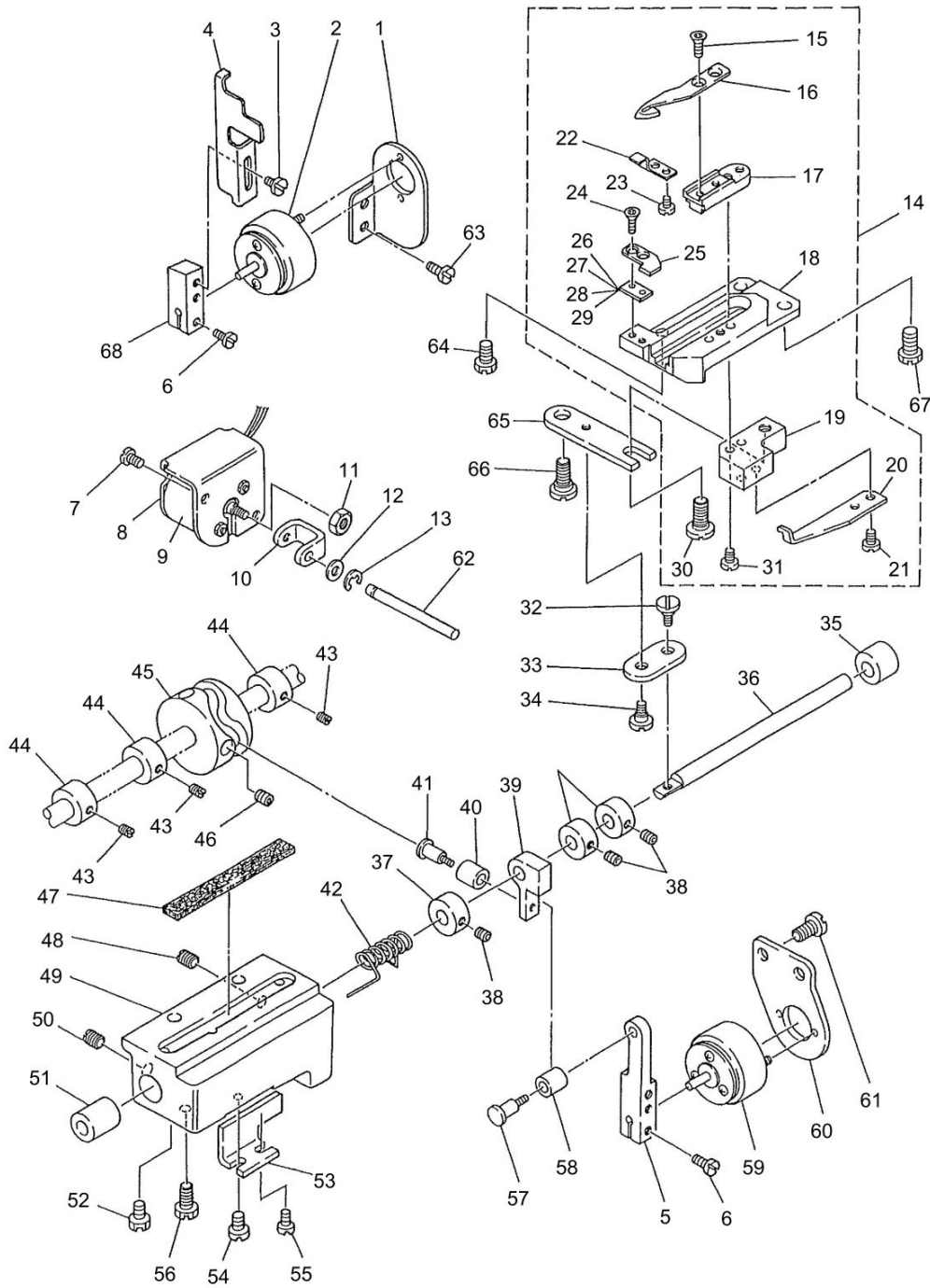

THREAD TRIMMER COMPONENTS

No.	Supply Code	Parts No.	Replacement	Parts name	Remarks	Choice	Step	Level	Cons	Qty	Rep. QTY
1		10089308		SOLENOID BASE						1	
2		D2414245E00		SOLENOID						1	
3		SS7090530SP		SCREW 9/64-40 L=4.5						2	
4		10089209		WIPER						1	
5		10087807		SOLENOID ARM						1	
6	R	SS7110910SP	SS7110910TP	SCREW 11/64-40 L=8.5						2	1.00
7		SS7110710SP		SCREW 11/64-40 L=7						2	
8		10958403								1	
9		10088300		SOLENOID						1	
10		10088607		THREAD RELEASE GUIDE						1	
11		NM6040001SN		NUT M4X0.7						1	
12		WP0510516SD		WASHER 5.1X7.5X0.5						1	
13		RE0320000K0		E-RING 3.2						1	
14		10085157		THREAD TRIMMER UNIT						1	
15		10956209		SCREW				*		2	
16		10085009		KNIFE				*		1	
17		10085207		KNIFE BASE				*		1	
18		10085108		KNIFE MOUNTING BASE				*		1	
19		10085306		CONNECTING BASE				*		1	
20		10087401		PICKER				*		1	
21		SS7110710SP		SCREW 11/64-40 L=7				*		2	
22		10086106		SLIDE SPRING				*		1	
23		SS3090510SP		SCREW 9/64-40 L=5				*		2	
24		10956209		SCREW				*		2	
25		10089506		COUNTER KNIFE				*		1	
26		10089605		SPACER A	SELECTIVE PARTS			*		1	
27		10089704		SPACER B				*		1	
28		10089902		SPACER C	SELECTIVE PARTS			*		1	
29		10090207		SPACER D	SELECTIVE PARTS			*		1	
30		SD0720331SP		HINGE SCREW D= 7.24 H= 3.3				*		1	
31		SS6111610SP		SCREW 11/64-40 L=16				*		2	
32		D2441141E00		HINGE SCREW						1	
33		D2436141E00		CONNECTING LINK						1	
34		D2441141E00		HINGE SCREW						1	
35		D2411245E00		BUSHING, REAR						1	
36	D	10087104		DRIVING SHAFT						1	
37	R	CS0790731SH	CS079073ASH	THRUST COLLAR						3	1.00
38		SS8110422TP		SCREW 11/64-40 L=4						6	
39		D2417245E00		CAM ROLLER ARM						1	
40		10563500		CAM ROLLER						1	
41		10563401		CAM ROLLER ARM						1	
42	D	10087203		SPRING						1	
43		SS8110410TP		SCREW 11/64-40 L= 3.5						6	
44	R	CS0950816SH	CS0950810SH	THRUST COLLAR D=9.5 W=8						3	1.00
45		10088805		THREAD TRIMMER CAM						1	
46		SS6660712TP		SCREW 1/4-40 L= 7.0						2	

THREAD TRIMMER COMPONENTS

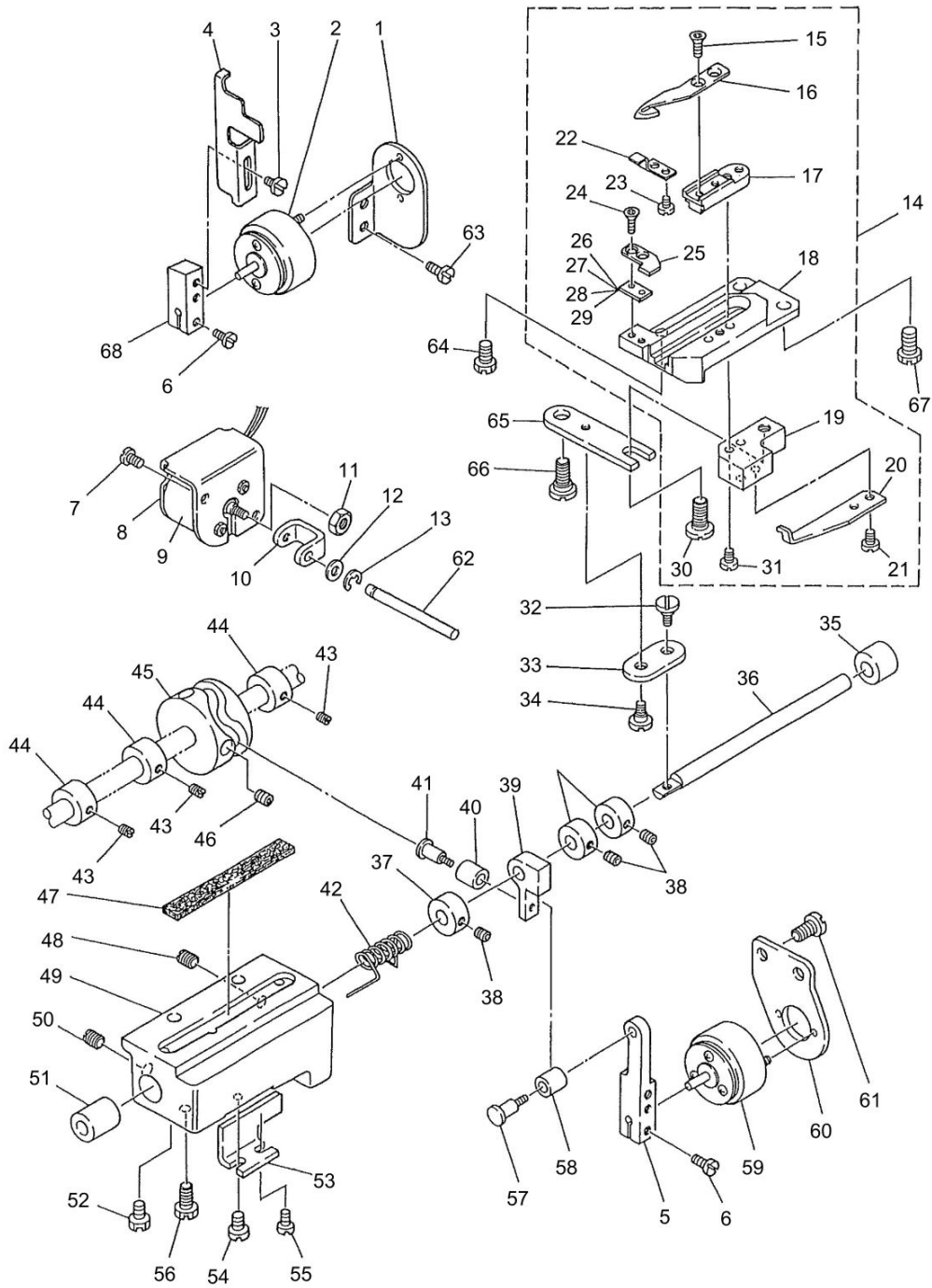

THREAD TRIMMER COMPONENTS

No.	Supply Code	Parts No.	Replacement	Parts name	Remarks	Choice	Step	Level	Cons	Qty	Rep. QTY
47		10087708		FELT						1	
48		SS8150510TP		SCREW 15/64-28 L= 4.7						1	
49		10087005		DRIVINGSHAFTBASE						1	
50		SS8150710TP		SCREW 15/64-28 L=7						1	
51		D2410245E00		BUSHING, FRONT						1	
52		SS9151120CP		SCREW15/64-28L=11						2	
53		10088201		HOLDER						1	
54		SS7110830SP		SCREW 11/64-40 L= 7.5						1	
55	R	SS7110910SP	SS7110910TP	SCREW 11/64-40 L=8.5						1	1.00
56		SS6153040SP		SCREW15/64-28L=30						1	
57		10563401		CAM ROLLER ARM						1	
58		10563500		CAM ROLLER						1	
59		10087500		SOLENOID						1	
60		10087609		SOLENOID BASE						1	
61		SS6151040SP		SCREW15/64-28L=10						2	
62		10088508		PIN						1	
63		SS7110840SP		SCREW 11/64-40 L=7.8						2	
64		SS7151210SP		SCREW15/64-28L=12						2	
65		10086908		DRIVING LINK						1	
66		SD0790303SP		HINGE SCREW D= 7.94 H= 3.0						1	
67		SS7150740SP		SCREW 15/64-28 L=7						1	
68		10088904		WIPER SOLENOID ARM						1	

REVERSE FEED COMPONENTS

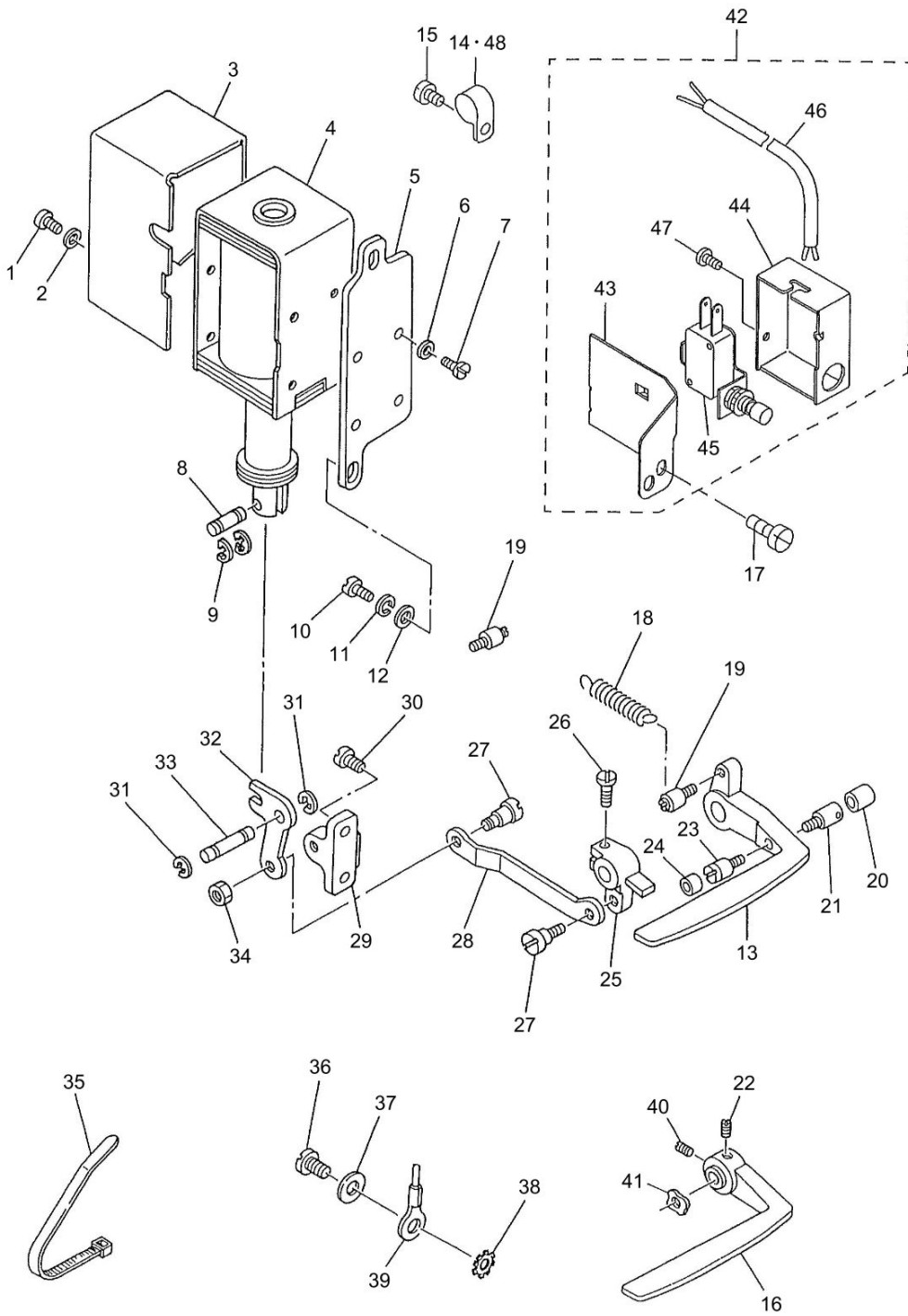

REVERSE FEED COMPONENTS

No.	Supply Code	Parts No.	Replacement	Parts name	Remarks	Choice	Step	Level	Cons	Qty	Rep. QTY
1		SS7110710SP		SCREW 11/64-40 L=7						4	
2		WP0501016SD		WASHER 5X10.5X1						4	
3		10161305		SOLENOID COVER						1	
4		10119006		REVERSE FEED SOLENOID, AC31V						1	
5		10119204		SOLENOID INSTALLING PLATE						1	
6		WP0501016SD		WASHER 5X10.5X1						4	
7	R	SS7110910SP	SS7110910TP	SCREW 11/64-40 L=8.5						4	1.00
8		D2464555B00		LINK DRIVING MAGNET PIN						1	
9		RE0400000K0		E-RING 4						2	
10		SS7151210SP		SCREW15/64-28L=12						2	
11		WS0631510KP		SPRING WASHER						2	
12		WP0621016SD		WASHER 6.2X13X1						2	
13		D1624141E0A		REVERSE FEED CONTROL LEVER						1	
14		D2120555C00		CORD PRESSER (120V)						4	
15		SS7110710SP		SCREW 11/64-40 L=7						3	
16		B1624141H0A		FEED LEVER	FOR LZH-1290					1	
17		SS7110710SP		SCREW 11/64-40 L=7						2	
18		D1685141E00		LEVER SPRING						1	
19		10120004		SPRINGSUSPENSION						2	
20		BP300000000		VINYL PIPE						1	
21		B2733761000		PIN						1	
22		SS8660970TP		SCREW 1/4-40 L= 8.5	FOR LZH-1290					1	
23		B1114280000		PIN						1	
24		10119907		CUSHION						1	
25		10119709		REVERSE FEED CONNECTING ARM						1	
26		SS7121410TP		SCREW 3/16-28 L=14						1	
27		SD0720331SP		HINGE SCREW D= 7.24 H= 3.3						2	
28		D1686241E00		REVERSE FEED ROD						1	
29		D1684141E00A		LINK INSTALLING BASE						1	
30		SS7151210SP		SCREW15/64-28L=12						2	
31		RE0600000K0		E-RING 6						2	
32		10119402		LINK						1	
33		D1687141E00		PIN						1	
34		NS6150430SP		NUT 15/64-28						1	
35		GES12153000		OIL WICK HOLDER						3	
36		SS7110710SP		SCREW 11/64-40 L=7						1	
37		WP0501016SD		WASHER 5X10.5X1						1	
38		WT0530002KS		TOOTHED WASHER D=5.3						1	
39		22951552		GROUND WIRE ASM.	FOR LZH-- 1290-7(SC-510)					1	
40		SS8660810TP		SCREW 1/4-40 L=8	FOR LZH-1290					1	
41		WZ1052010KP		WAVED WASHER	FOR LZH-1290					1	
42		10958551		REVERSE FEED SWITCH ASM.						1	
43		10958601		TABLE				*		1	
44		D1689141G00		SWITCH COVER				*		1	
45		10313005		BACK-TOUCH SWITCH				*		1	
46		HW500140000		2-C CABLE				*		1.5	

REVERSE FEED COMPONENTS

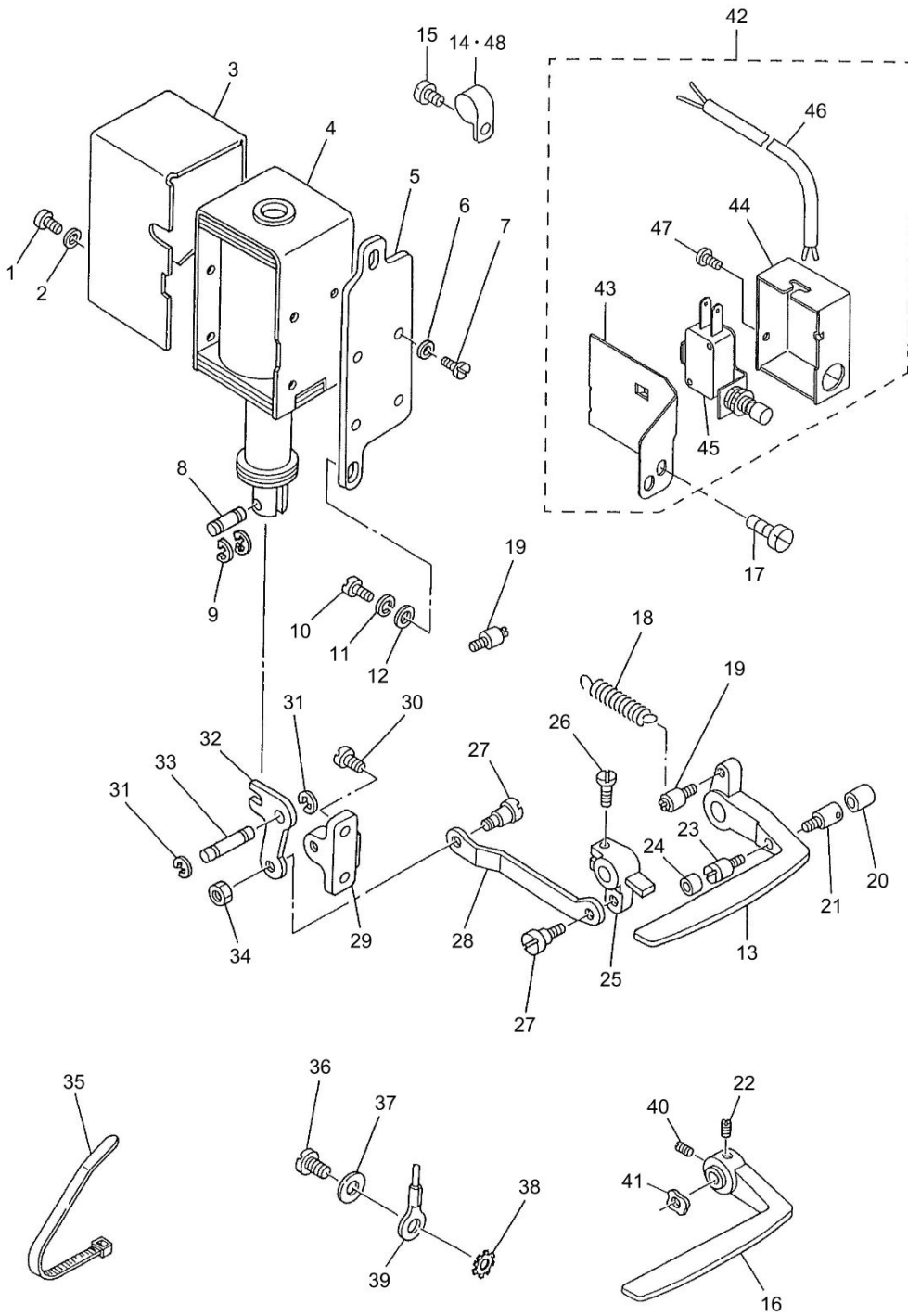

REVERSE FEED COMPONENTS

No.	Supply Code	Parts No.	Replacement	Parts name	Remarks	Choice	Step	Level	Cons	Qty	Rep. QTY
47	R	ST0030621SN	ST4030851SN	SCREW D=3 L=6				*		1	1.00
48		EA9502B0500		CABLE CLIP						2	

OIL RECIEVER & KNEE LIFTER COMPONENTS

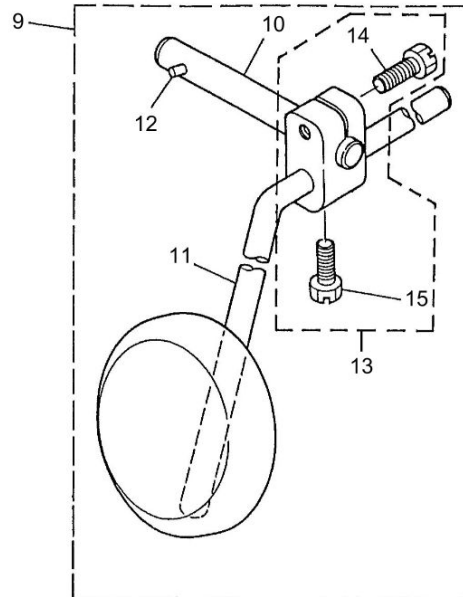
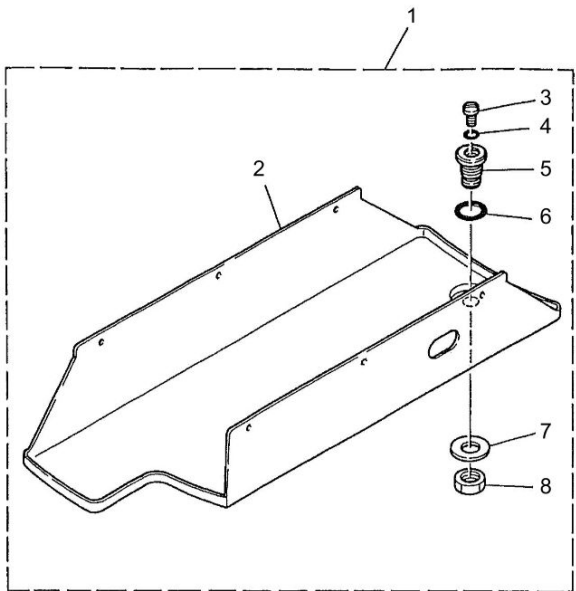

OIL RECIEVER & KNEE LIFTER COMPONENTS

No.	Supply Code	Parts No.	Replacement	Parts name	Remarks	Choice	Step	Level	Cons	Qty	Rep. QTY
1		10092559		DRIP PAN ASM.						1	
2		10092567		DRIP PAN ASM.				*		1	
3		SS7150740SP		SCREW 15/64-28 L=7				*		1	
4		RO060150100		RUBBER RING				*		1	
5		B8220115000		SCREW				*		1	
6		RO133170100		RUBBER RING				*		1	
7		WP1352616SZ		WASHER 13.5X24.0X2.6				*		1	
8		NS6320640SP		NUT 1/2-20				*		1	
9		10093052		KNEE LIFTER PLATE ROD ASM.						1	
10	R	10093201	10093250	KNEE PRESS ROD				*		1	1.00
11		22934251		KNEE PRESS PLATE ASM.				*		1	
12		B3432521000		PIN				*		1	
13		40024739		KNEE PRESS ROD MOUNTING ARM AS				*		1	
14		22934707		SCREW 9/32-20 L=20				*		1	
15		22934707		SCREW 9/32-20 L=20				*		1	

BELT COVER & BOBBIN WINDER COMPONENTS

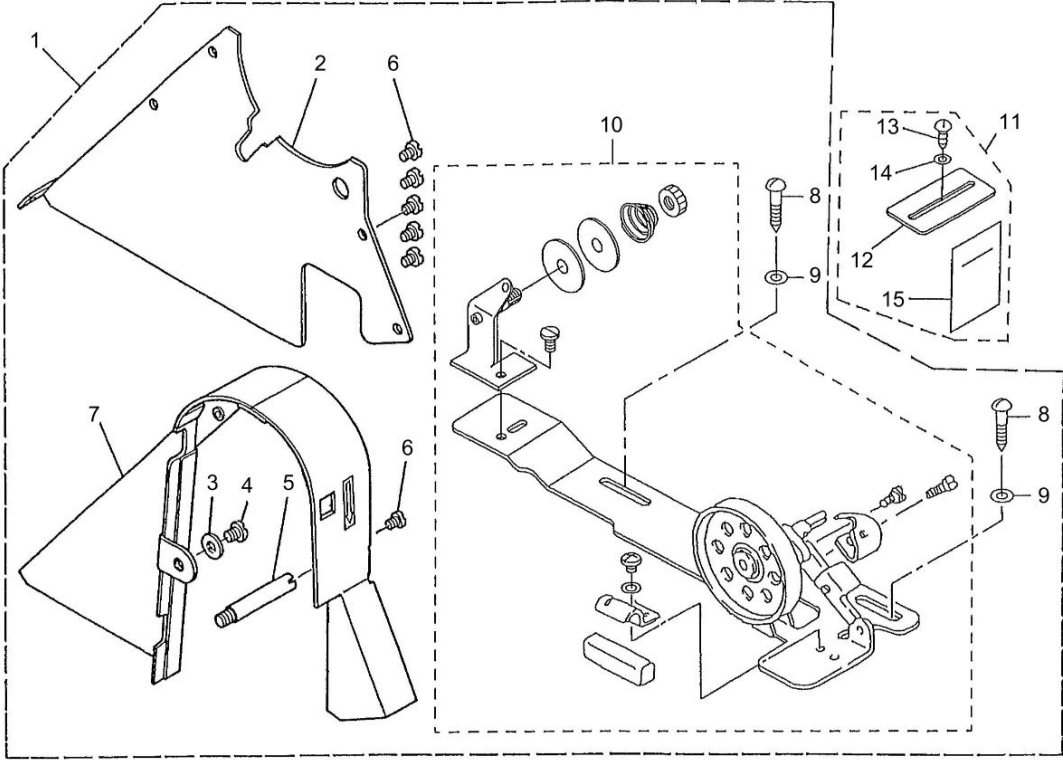

BELT COVER & BOBBIN WINDER COMPONENTS

No.	Supply Code	Parts No.	Replacement	Parts name	Remarks	Choice	Step	Level	Cons	Qty	Rep. QTY
1		B32012450AA		BELT COVER BOBB- IN DEVICE ASM.						1	
2		10419307		BELT COVER PLATE				*		1	
3		WP0621016SD		WASHER 6.2X13X1				*		1	
4		SS7150740SP		SCREW 15/64-28 L=7				*		1	
5	R	10039105	40101337	BELT COVER SUPPORT STUD				*		1	1.00
6		SS7110510SP		SCREW 11/64-40 L=5				*		6	
7		10958759		BELT COVER				*		1	
8	R	SK3482500SC	SK3482501SE	WOOD SCREW D=4.8 L=25				*		2	1.00
9		WP0501016SC		WASHER 5X10.5X1				*		2	
10		11415866		BOBBIN WINDER COMPL				*		1	
11		10163152		BELT COVER SUPP- ORT PLATE ASM.	FOR JE					1	
12		10163103		BELT COVER SUPPORT PLATE	FOR JE			*		1	
13	R	SK3482500SC	SK3482501SE	WOOD SCREW D=4.8 L=25	FOR JE			*		1	1.00
14		WP0501016SC		WASHER 5X10.5X1	FOR JE			*		1	
15		29182508		BELT COVER ENGLISH MANUAL	FOR JE			*		1	

EXCLUSIVE PARTS FOR LZH-1290-7

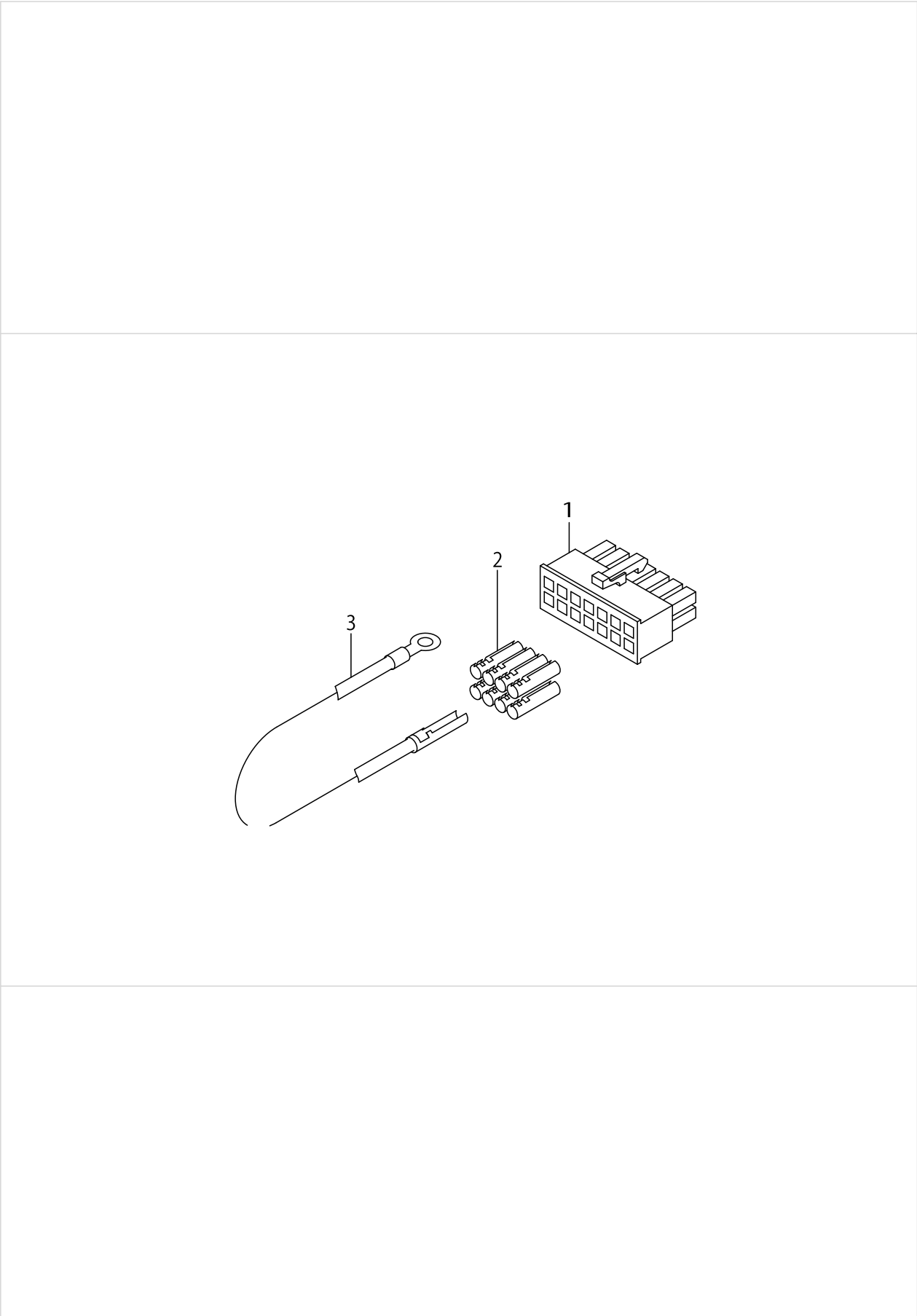

EXCLUSIVE PARTS FOR LZH-1290-7

No.	Supply Code	Parts No.	Replacement	Parts name	Remarks	Choice	Step	Level	Cons	Qty	Rep. QTY
1		HK034610140		HOUSING 14P						1	
2		HK03464000B		PIN CONTACT						8	
3	R	11044054	22951552	GROUND WIRE ASM.	FOR SC-1					1	1.00

TABLE COMPONENTS

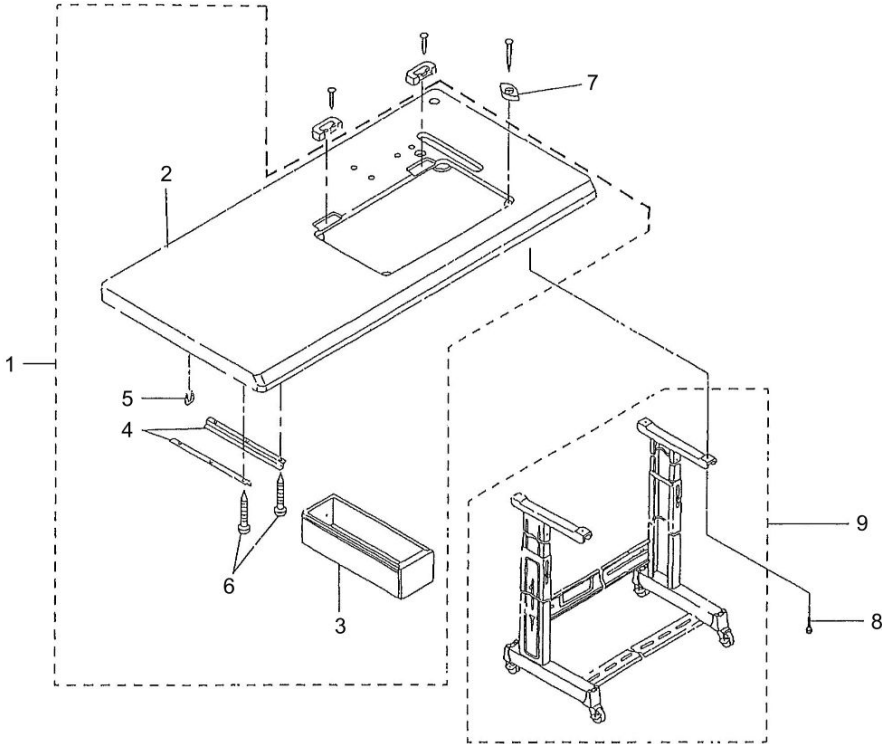
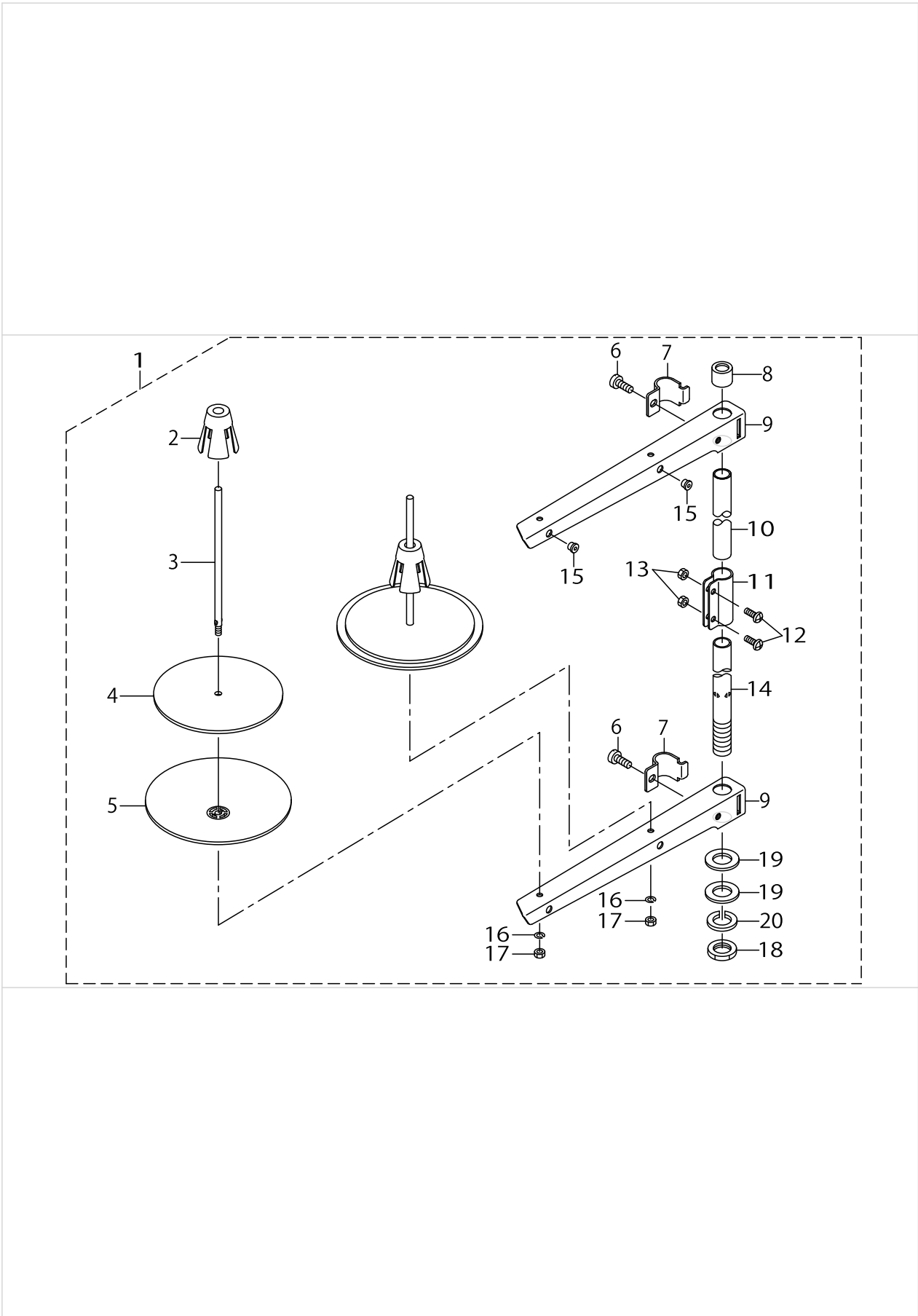

TABLE COMPONENTS

No.	Supply Code	Parts No.	Replacement	Parts name	Remarks	Choice	Step	Level	Cons	Qty	Rep. QTY
1		10958650		TABLE ASM.						1	
2		10958601		TABLE				*		1	
3	R	11155108	11155157	DRAWER				*		1	1.00
4		11155207		DRAWER SUPPORT				*		2	
5		D8204555D00		DRAWER STOPPER				*		1	
6		SK3311600SE		WOOD SCREW D=3.1 L=16				*		6	
7		B8226271B00		RUBBER CUSHION						4	
8	R	SK3513200SC	SK3513201SE	WOOD SCREW D=5.1 L=32						4	1.00
9		11157567		T LEG JUNCTION						1	

THREAD STAND COMPONENTS



THREAD STAND COMPONENTS

No.	Supply Code	Parts No.	Replacement	Parts name	Remarks	Choice	Step	Level	Cons	Qty	Rep. QTY
1	R	22930358	40096354	THREAD STAND ASM.						1	1.00
2	R	22931109	40085791	SPOOL RETAINER				*		2	1.00
3	R	22931000	40085790	SPOOL PIN				*		2	1.00
4		22930903		SPOOL REST CUSHION				*		2	
5		22930804		SPOOL REST				*		2	
6		SM6061610SC		SCREW M6 L=16				*		2	
7	R	22930705	40096354	THREAD GUIDE ARM JOINT				*		2	1.00
8		22931406		SPOOL REST ROD RUBBER CAP				*		1	
9	R	22930507	40096354	SPOOL REST ARM				*		2	1.00
10	R	22930408	40096354	SPOOL REST ROD, UPPER				*		1	1.00
11	R	22931307	40096354	SPOOL REST ROD JOINT				*		1	1.00
12		SM4051405SE		SCREW M5 L=14				*		2	
13		NM6050001SE		NUT M5				*		2	
14	R	22930309	40096354	SPOOL REST ROD, LOWER				*		1	1.00
15		22931208		THREAD GUIDE				*		2	
16		WS0510002KN		SPRING WASHER				*		2	
17		NM6050001SE		NUT M5				*		2	
18		NM6160511SE		NUT M16X1.5				*		1	
19		WP1612616SE		WASHER 16X30X2.6				*		2	
20	R	WS1643202KR	WP1612616SE	SPRING WASHER		A		*		1	2.00
20	R	WS1643202KR	40085796	SPRING WASHER		A		*		1	2.00

ACCESSORIES PARTS COMPONENTS

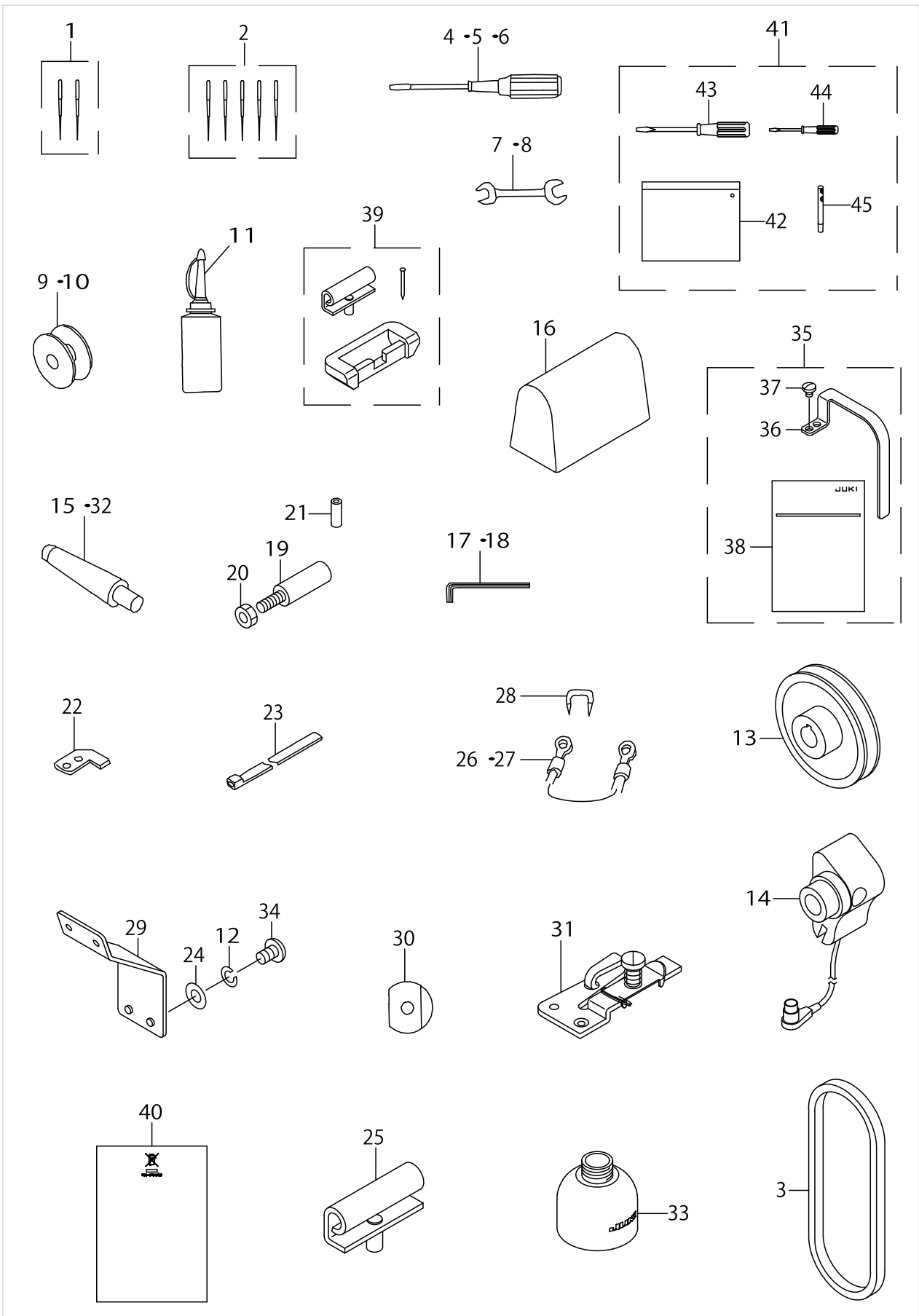

ACCESSORIES PARTS COMPONENTS

No.	Supply Code	Parts No.	Replacement	Parts name	Remarks	Choice	Step	Level	Cons	Qty	Rep. QTY
1	D	MC191801002		NEEDLE SY1906#100-2						1	
2		MC191801005		NEEDLE SY1906#100-5	SELECTIVE PARTS					1	
3		MTJVM00400A		V BELT	FOR LZH-1290-7					1	
4		22933006		SCREW DRIVER,LARGE						1	
5	R	B9110012000	22933105	SCREW DRIVER, MIDDLE	FOR LZH-1290-4,-7					1	1.00
6	R	B9111012000	22933204	SCREW DRIVER, SMALL	FOR LZH-1290-4,-7					1	1.00
7		B9113012000		WRENCH (9X10)	SELECTIVE PARTS					1	
8	R	B9112012000	26034702	WRENCH (11X14)	SELECTIVE PARTS					1	1.00
9		10080604		BOBBIN, ALMINIUM						1	
10		10080604		BOBBIN, ALMINIUM	SELECTIVE PARTS					3	
11		B91212200A0		OILER (CONTAINING NO.2 OIL)						1	
12		WS0410002KN		SPRING WASHER	FOR LZH-1290-7					1	
13		MTSP00750B0		MOTOR PULLEY ASM. P.C.D 75	FOR LZH-1290-7					1	
14		40026920		SYNCHRONIZER ASM	FOR LZH-1290-7					1	
15		14101208		HEAD SUPPORT BAR	FOR LZH-1290-4,-7					1	
16		22933303		VINYL COVER						1	
17		J106600000B		HEXAGONAL WRENCH KEY (2MM)	FOR LZH-1290-4,-7					1	
18		J106600000F		HEXAGONAL WRENCH KEY	FOR LZH-1290-4,-7					1	
19		10129005		SINCHRONIZER HOLDER STUD	FOR LZH-1290-4,-7					1	
20		NS6150430SP		NUT 15/64-28	FOR LZH-1290-4,-7					1	
21		BT0630520Z0		HOLDER COVER	FOR LZH-1290-7					1	
22		10089506		COUNTER KNIFE	FOR LZH-1290-4,-7					1	
23		GES12153000		OIL WICK HOLDER	FOR LZH-1290-4,-7					1	
24		WP0430800SC		WASHER M4	FOR LZH-1290-7					1	
25	R	B8213125AA0	22958052	HINGE ASM.						2	1.00
26		10741759		GROUND WIRE ASM.	FOR LZH-1290-4					1	
27		10741759		GROUND WIRE ASM.	FOR LZH-- 1290-7(MA- CHINE HE- AD DELIVE- RED TO JUS,JE)					1	
28		MA011532000		CORD STAPLE	FOR LZH-1290-4					2	
29	D	D1114245F00		PANEL THREAD GUIDE	FOR LZH-1290-7					1	
30		10094803		CLOTH WASHER(FIN THREAD)	FOR LZH-1290-4,-7					1	
31		10089050		ARM LOWER THREA- D GUIDE B (ASM.	FOR LZH-1290-4,-7					1	
32		22931604		FRAME SUPPORT BAR	FOR LZH-1290					1	
33		40025300		OIL POT						1	
34		SM4040601SC		SCREW M4X0.7 L=6	FOR LZH-1290-7					1	
35		B11582450AA		THREAD TAKE-UP LEVER COVER ASM	FOR JE					1	
36		B115824500A		THREAD TAKE-UP LEVER COVER				*		1	
37		SS7150740SP		SCREW 15/64-28 L=7				*		1	
38		29183902		INSTRUCTION MANUAL				*		1	
39		21413257		RUBBER HINGE ASM.						1	
40		CM600100201		WEEE INFORMATION SHEET						1	
41		21413158		ACCESSORY BAG ASM.	FOR LZH-1290					1	
42		22932800		ACCESSORIE BAG	FOR LZH-1290			*		1	
43		22933105		SCREW DRIVER,MIDDLE	FOR LZH-1290			*		1	

ACCESSORIES PARTS COMPONENTS

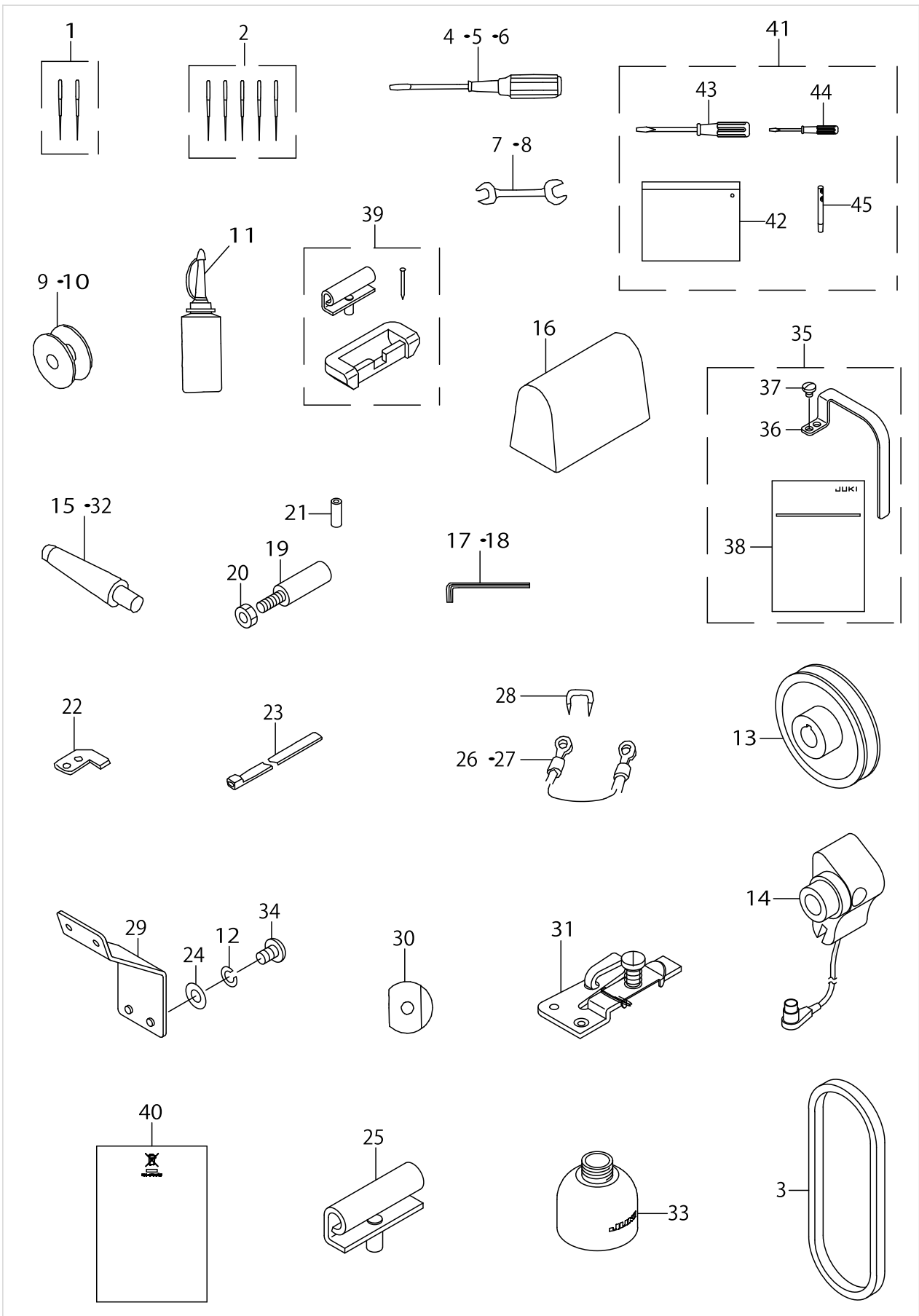

ACCESSORIES PARTS COMPONENTS

No.	Supply Code	Parts No.	Replacement	Parts name	Remarks	Choice	Step	Level	Cons	Qty	Rep. QTY
44		22933204		SCREW DRIVER,SMALL	FOR LZH-1290			*		1	
45		22958300		NEEDLE THREAD GUIDE PIN				*		1	

GAUGE COMPONENTS

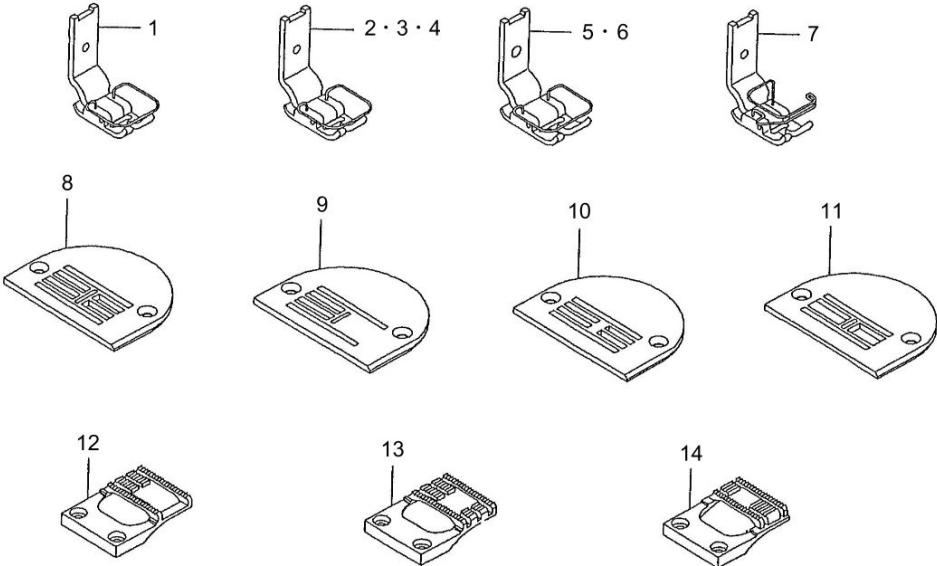

GAUGE COMPONENTS

No.	Supply Code	Parts No.	Replacement	Parts name	Remarks	Choice	Step	Level	Cons	Qty	Rep. QTY
1		10085751		PRESSER 10MM ASM.						1	
2		10086361		PRESSERA ASM. 8MM						1	
3		10086379		PRESSERB ASM. 8MM						1	
4		10098051		PRESSERF ASM. 8MM						1	
5		10085850		PRESSER 6MM (ASM.)						1	
6		10085884		PRESSER FOOT (C) ASM. 6MM						1	
7		10951358		PRESSER FOOT ASM., D 6MM						1	
8		10075505		THROATPLATE (10M)						1	
9		10093318		THROATPLATEE8MM						1	
10		10075703		THROAT PLATE (6M)						1	
11		10075711		THROAT PLATE A 6MM						1	
12		10083319		FEED E 10MM						1	
13		10083517		FEED 6MM (B)						1	
14		10083525		FEED A 6MM						1	

LIST FOR INFORMATION OF CHANGE (1)

As to the place changed, refer to the corresponding Rev.No.
 When previous parts(Obsoleted part)and new parts(Added parts)are
 not interchangeable with each other:
 In this case, even obsoleted parts(D.)can be ordered with the
 obsoleted part number, so select the parts with changed dates and
 place your orders.

変更箇所は、該当Rev.No.版をご参照ください。
 部品の互換性がない変更の場合は、削除された品番でも、ご注文できます。

19569805
 No.0460-05 Rev.No.

*A:Added parts追加部品/D:Obsoleted parts削除部品/E:Erratum訂正

* Rev. No.	Page 頁	Ref. No.	Parts No. 品番	* Rev. No.	Page 頁	Ref. No.	Parts No. 品番
D 04	2	58	CM-3002001-01				
D 04	2	59	CM-3002001-A1				
D 04	2	60	CM-3002000-B1				
D 04	2	62	100-04109	A 05	2	59	229-01805
				A 05	2	60	CM-3013000-01
D 04	4	14	TA-0300503-R0				
D 04	6	13	SS-6111140-SP	A 05	6	13	SS-6111010-TP
				A 05	6	33	400-29634
				A 05	6	34	400-31408
D 04	8	37	110-71800	A 05	8	37	229-07802
D 04	8	41	110-71701	A 05	8	41	229-07604
D 04	8	50	B3529-226-000	A 05	8	50	229-25101
D 04	10	10	B1147-555-000	A 05	10	10	229-12000
D 04	10	11	B1148-555-000	A 05	10	11	229-12109
D 04	10	51	CS-1401012-SC	A 05	10	51	CS-140101B-SP
D 04	10	52	SS-8150410-SP				
				A 05	10	52	109-59005
D 04	12	47	B1147-555-000	A 05	12	47	229-12000
D 04	14	15	113-51806	A 05	14	15	109-56209
D 04	14	24	113-51806	A 05	14	24	109-56209
D 04	16	20	BP-4000000-00	A 05	16	20	BP-3000000-00
D 04	16	26	SS-7121410-SP	A 05	16	26	SS-7121410-TP
D 04	16	39	110-44054	A 05	16	39	229-51552
				A 05	16	48	EA-9502B05-00
D 04	17	11	SS-9182010-SN	A 05	17	14	229-34707
D 04	17	13	110-23751	A 05	17	11	229-34251
D 04	17	14	B3427-521-000	A 05	17	13	400-24739
D 04	17	15	SS-9182010-SN	A 05	17	15	229-34707
D 04	20	8	B8210-012-000				
D 04	20	9	110-75801				
D 04	20	10	ST-9053511-SR	A 05	20	8	SK-3513200-SC
D 04	22	20	229-31505				
D 04	24	3	B9101-552-000	A 05	24	42	229-32800
D 04	24	4	B9109-555-000	A 05	24	4	229-33006
D 04	24	12	B1114-012-000	A 05	24	45	229-58300
D 04	24	14	MSC-M80000A0	A 05	24	14	400-26920

LIST FOR INFORMATION OF CHANGE (2)

*	Rev. No.	Page 頁	Ref. No.	Parts No. 品番	*	Rev. No.	Page 頁	Ref. No.	Parts No. 品番
	D 04	24	15	B8216-057-0AA		A 05	24	15	141-01208
	D 04	24	16	D9118-555-B00		A 05	24	16	229-33303
	D 04	24	24	GSY-01000AA0					
	D 04	24	25	M6073-350-CAA					
	D 04	24	32	110-73103		A 05	24	32	229-31604
	D 04	24	33	B9121-012-000		A 05	24	33	400-25300
						A 05	24	39	214-13257
						A 05	24	40	CM-6001002-01
						A 05	24	41	214-13158
						A 05	24	43	229-33105
						A 05	24	44	229-33204

HOW TO MAKE USE OF THIS PARTS LIST

1.Explanation of codes

1)"*"mark.....means this part is changed from the previous parts book.

As to the details of the change, refer to the "List for information of change".

2)"#01".....refer to "Note" explanation at bottom of page.

2.Codes on the "Qty" column

• Each numeral indicates the number of parts required.

• "0.1" and "2.5" indicate the length (in meters) of the respective parts.

3.Parentheses mean that the corresponding part is a subpart that constructs an assembly part.

4.Dotted lines on the Figures indicate assembly parts.

1."注記"欄の記号説明

1) "*"印.....前回のパーツブックに比較して今回変更された部品を意味します。

変更内容は、"変更情報リスト"を参照してください。

2) "#01".....ページ下の"注記"の説明を参照してください。

2.数量欄の数字は、個数を表し、0.1、2.5等の数値は、長さ（単位メートル）を表します。

3.数量欄の（ ）は、組部品を構成している子部品であることを意味します。

4.イラストページの-----枠は、組構成であることを意味します。

Illustration of this parts list is based on the model LZH-1290-7

このパーツリストは、LZH-1290-7を基本にイラストを作成してあります。

NUMERICAL INDEX OF PARTS

PART NO	PAGE	REF NO.	PART NO	PAGE	REF NO.	PART NO	PAGE	REF NO.
10004307	2	17	10082105	16	37	10087401	24	20
10039105	34	5	10082204	16	38	10087500	26	59
10075505	2	13	10082303	16	45	10087609	26	60
10075505	46	8	10082410	18	48	10087708	26	47
10075703	2	14	10082501	18	54	10087807	24	5
10075703	46	10	10082600	18	55	10087906	16	17
10075711	46	11	10082709	16	4	10088003	2	32
10076057	2	16	10082808	16	7	10088052	2	31
10076107	2	20	10082907	16	8	10088102	10	12
10076255	6	3	10083004	18	58	10088201	26	53
10076404	6	18	10083103	16	2	10088300	24	9
10076602	6	7	10083202	16	35	10088508	4	55
10076750	6	31	10083301	16	30	10088508	26	62
10076859	10	29	10083319	46	12	10088607	24	10
10077303	6	36	10083517	46	13	10088706	6	44
10077402	8	51	10083525	46	14	10088805	24	45
10077600	8	48	10083608	18	49	10088904	26	68
10077808	8	55	10083806	20	28	10089050	42	31
10077907	8	59	10083905	20	16	10089209	24	4
10078103	10	31	10084101	20	18	10089308	24	1
10078509	2	33	10084200	20	33	10089415	16	18
10078608	8	49	10084309	20	31	10089506	24	25
10078707	4	56	10084408	20	29	10089506	42	22
10078954	10	9	10084507	20	38	10089605	24	26
10079606	10	6	10084606	20	44	10089704	24	27
10079705	10	7	10084804	20	15	10089803	16	26
10079804	10	24	10084903	20	23	10089902	24	28
10080059	10	10	10085009	24	16	10090207	24	29
10080307	10	14	10085108	24	18	10090504	8	61
10080406	10	20	10085157	24	14	10090553	8	58
10080604	10	11	10085207	24	17	10092559	32	1
10080604	42	10	10085306	24	19	10092567	32	2
10080703	12	8	10085405	2	11	10093052	32	9
10081016	16	19	10085504	4	53	10093201	32	10
10081107	16	40	10085751	46	1	10093300	2	12
10081206	12	3	10085850	46	5	10093318	46	9
10081362	12	39	10085884	46	6	10094001	8	56
10081404	12	25	10086106	24	22	10094308	8	60
10081453	12	20	10086353	14	49	10094407	8	64
10081503	12	21	10086361	46	2	10094506	8	62
10081602	12	24	10086379	46	3	10094605	8	65
10081800	14	53	10086908	26	65	10094803	42	30
10081917	20	4	10087005	26	49	10097301	20	36
10082006	16	33	10087104	24	36	10097400	8	63
10082055	16	32	10087203	24	42	10098051	46	4

NUMERICAL INDEX OF PARTS

PART NO	PAGE	REF NO.	PART NO	PAGE	REF NO.	PART NO	PAGE	REF NO.
10098259	10	16	11157567	38	9	B111851200E	4	49
10098408	22	48	11415866	34	10	B1130141H00	2	22
10098507	20	19	14101208	42	15	B1148555000	20	46
10098804	10	1	21413158	42	41	B1156115000	6	16
10098903	10	32	21413257	42	39	B1156115000	16	12
10099000	12	44	22901805	4	59	B1156115000	20	2
10105609	12	2	22907604	12	41	B115824500A	42	36
10111904	10	4	22907802	12	37	B11582450AA	42	35
10119006	28	4	22912000	16	10	B1202009000	6	12
10119204	28	5	22912000	22	47	B1203012000	6	13
10119402	28	32	22912109	16	11	B1203051000	6	22
10119709	28	25	22925101	14	50	B1203241H00	6	19
10119907	28	24	22930309	40	14	B1208027000	6	5
10120004	28	19	22930358	40	1	B1209027000	6	6
10129005	42	19	22930408	40	10	B1211141H00	6	23
10161305	28	3	22930507	40	9	B1211226000	6	25
10163103	34	12	22930705	40	7	B1212012000	6	26
10163152	34	11	22930804	40	5	B1213012000	6	27
10313005	28	45	22930903	40	4	B1235271000	8	66
10321701	2	26	22931000	40	3	B1419155000	6	43
10419307	34	2	22931109	40	2	B1429027000	6	38
10563401	24	57	22931208	40	15	B1432027000	8	47
10563401	26	57	22931307	40	11	B1501241H00	12	42
10563500	24	58	22931406	40	8	B1505012B00	12	43
10563500	26	58	22931604	42	32	B1509141H00	12	40
10741759	42	27	22932800	42	42	B1510450000	14	47
10951358	46	7	22933006	42	4	B1517552000	12	1
10956209	24	24	22933105	42	43	B1521555000	12	36
10957652	2	9	22933204	44	44	B1523226000	12	6
10957702	2	1	22933303	42	16	B1604012000A	16	44
10957801	2	3	22934251	32	11	B1614141H00	16	28
10958106	6	30	22934707	32	15	B1617241H00	20	40
10958205	6	34	22951552	28	39	B1618226000	16	16
10958403	24	8	22958300	44	45	B1618241H00	20	34
10958551	28	42	29182508	34	15	B1622141H00	16	6
10958601	28	43	29183902	42	38	B1624141H0A	28	16
10958601	38	2	40024739	32	13	B16275550A0	16	22
10958650	38	1	40025300	42	33	B1628555000	16	23
10958759	34	7	40026920	42	14	B1804512000	10	25
10959005	18	52	40029634	10	33	B1806038000	10	21
11044054	36	3	40031408	10	34	B1813512000	10	27
11072204	4	48	A1110007000	2	18	B1913271000	6	1
11073657	2	39	B1113210000	12	14	B2101271000	20	12
11155108	38	3	B1114012000	2	5	B21022710A0	20	13
11155207	38	4	B1114280000	28	23	B2119271B00	16	15

NUMERICAL INDEX OF PARTS

PART NO	PAGE	REF NO.	PART NO	PAGE	REF NO.	PART NO	PAGE	REF NO.
B2126027000	20	35	CQ202000000	18	47	NS6150310SP	12	34
B2733761000	28	21	CQ202000000	20	7	NS6150430SP	28	34
B3111126000	2	41	CQ252000000	6	21	NS6150430SP	42	20
B3114232000	2	46	CS0790731SH	24	37	NS6320640SP	32	8
B3115552000	2	43	CS0950816SH	10	18	NS6620310SP	12	18
B3118552G00	2	38	CS0950816SH	24	44	NS6680320SP	20	37
B3120125000	4	47	CS1201011SH	20	42	NS6680410SP	16	29
B3126012000	2	44	CS1281012SH	20	21	PS0200202K0	12	23
B3128012000	2	42	CS140101BSP	18	51	RC1200001KP	20	25
B3132552000	2	45	D1114245F00	42	29	RC1400001KP	18	53
B32012450AA	34	1	D1126560E00A	2	24	RE0320000K0	24	13
B3214047000	2	34	D1624141E0A	28	13	RE0400000K0	28	9
B3216047000	2	36	D1684141E00A	28	29	RE0500000K0	12	12
B3414555000	12	16	D1685141E00	28	18	RE0500711KP	16	43
B341551200A	12	19	D1686241E00	28	28	RE0600000K0	6	39
B3416555000	12	17	D1687141E00	28	33	RE0600000K0	12	5
B3417552000	12	13	D1689141G00	28	44	RE0600000K0	16	36
B3418555000	12	11	D2120555C00	28	14	RE0600000K0	28	31
B3424521000	12	31	D2410245E00	26	51	RE0900000K0	20	45
B3425521000	12	33	D2411245E00	24	35	RO037180100	12	38
B3428521000	12	29	D2414141E00	2	8	RO060150100	32	4
B3429521000	12	26	D2414245E00	24	2	RO133170100	32	6
B3430521000	12	27	D2417245E00	24	39	SB120000200	6	28
B3432521000	32	12	D2436141E00	24	33	SD0600403TP	12	10
B3508512000	2	27	D2441141E00	24	34	SD0630275SP	12	9
B3517009000	6	17	D2464555B00	28	8	SD0630301SP	12	7
B8213125AA0	42	25	D3168555H0B	2	35	SD0640391TP	16	1
B8218241H00	20	3	D8204555D00	38	5	SD0700332SP	12	15
B8220115000	32	5	EA9502B0500	30	48	SD0720331SP	24	30
B8226271B00	38	7	GES12153000	28	35	SD0720331SP	28	27
B9110012000	42	5	GES12153000	42	23	SD0790303SP	26	66
B9111012000	42	6	HK034610140	36	1	SD0950802SH	16	14
B9112012000	42	8	HK03464000B	36	2	SD1020961SP	18	57
B9113012000	42	7	HW500140000	28	46	SK3311600SE	38	6
B91212200A0	42	11	J106600000B	42	17	SK3482500SC	34	13
BP300000000	20	9	J106600000F	42	18	SK3513200SC	38	8
BP300000000	28	20	MAO11532000	42	28	SM4040601SC	42	34
BT0630520Z0	42	21	MC191801000	6	45	SM4051405SE	40	12
CM300200001	4	58	MC191801002	42	1	SM6061610SC	40	6
CM301300001	4	60	MC191801005	42	2	SM8060552TP	20	32
CM600100201	42	40	MTJVM00400A	42	3	SQ1110401MZ	20	5
CQ202000000	6	57	MTSP00750B0	42	13	SQ1150451MZ	20	1
CQ202000000	8	57	NM6040001SN	24	11	SS1110840SP	20	17
CQ202000000	10	22	NM6050001SE	40	17	SS2110920TP	2	15
CQ202000000	16	47	NM6160511SE	40	18	SS3090510SP	24	23

NUMERICAL INDEX OF PARTS

PART NO	PAGE	REF NO.	PART NO	PAGE	REF NO.	PART NO	PAGE	REF NO.
SS4080620TP	16	31	SS7150740SP	42	37	SS9150860SP	12	22
SS5090610SP	2	51	SS7150910TP	4	54	SS9150860SP	20	39
SS5090610SP	4	51	SS7151210SP	26	64	SS9151120CP	26	52
SS5110810SP	6	33	SS7151210SP	28	30	SS9151420TP	20	30
SS6060210SP	2	19	SS7151550SP	12	28	SS9151440CP	12	51
SS6090910TP	14	48	SS7620750SP	16	20	SS9151440CP	14	51
SS6111010TP	10	13	SS7681750TP	6	10	SS9152130CP	12	35
SS6111610SP	24	31	SS8090670SP	2	40	ST0030621SN	30	47
SS6121050SP	16	9	SS8110320SP	16	42	TA0850604R0	8	50
SS6121050SP	22	49	SS8110410TP	10	19	TA0850604R0	20	41
SS6121210SP	16	46	SS8110410TP	16	34	TA1050504R0	2	6
SS6121610SP	18	56	SS8110410TP	24	43	TA1050504R0	6	37
SS6151040SP	26	61	SS8110422TP	24	38	TA1050604R0	8	53
SS6151220SP	16	5	SS8110510SP	2	23	TA1250504R0	2	7
SS6153040SP	26	56	SS8110750SP	2	37	TA1250504R0	20	10
SS6660710TP	16	3	SS8110750SP	10	8	TA1750502R0	2	29
SS6660712TP	24	46	SS8111610SP	10	2	TA2050406R0	4	52
SS7080510TP	6	46	SS8150410SP	20	22	WP0430800SC	42	24
SS7090520SP	12	30	SS8150410TP	8	54	WP0501016SC	34	14
SS7090530SP	24	3	SS8150510TP	16	41	WP0501016SD	28	37
SS7110410SP	2	28	SS8150510TP	26	48	WP0510516SD	24	12
SS7110510SP	10	3	SS8150710SP	6	52	WP0621016SD	28	12
SS7110510SP	18	59	SS8150710SP	8	52	WP0621016SD	34	3
SS7110510SP	34	6	SS8150710SP	10	26	WP1302501SE	20	24
SS7110710SP	2	30	SS8150710SP	12	46	WP1352616SZ	32	7
SS7110710SP	6	42	SS8150710SP	16	39	WP1612616SE	40	19
SS7110710SP	14	52	SS8150710TP	4	57	WS0410002KN	42	12
SS7110710SP	24	21	SS8150710TP	26	50	WS0510002KN	40	16
SS7110710SP	28	36	SS8151150SP	18	50	WS0631510KP	28	11
SS7110830SP	10	28	SS8151150SP	20	20	WS1643202KR	40	20
SS7110830SP	26	54	SS8151150TP	6	20	WT0530002KS	28	38
SS7110840SP	26	63	SS8151230SP	10	23	WZ1052010KP	28	41
SS7110910SP	2	10	SS8151550SP	6	29			
SS7110910SP	6	41	SS8660512TP	20	43			
SS7110910SP	16	21	SS8660530TP	10	5			
SS7110910SP	24	55	SS8660530TP	20	11			
SS7110910SP	26	55	SS8660610TP	6	8			
SS7110910SP	28	7	SS8660810TP	10	17			
SS7112420SP	6	40	SS8660810TP	20	14			
SS7112420SP	20	8	SS8660810TP	28	40			
SS7121410TP	28	26	SS8660942TP	20	26			
SS7150740SP	2	4	SS8660970TP	28	22			
SS7150740SP	26	67	SS8681130SP	6	9			
SS7150740SP	32	3	SS8681650TP	6	32			
SS7150740SP	34	4	SS8681950SP	10	30			